

CLIENT
Toronto Community Housing Corporation (TCHC) and 2747199 Ontario Limited (Deltera Inc.)

THIS DRAWING IS BASED ON DIMENSIONAL SURVEY INFORMATION PROVIDED BY OTHERS AND REPRESENTS THE ARCHITECT'S BEST CURRENT UNDERSTANDING OF EXISTING CONDITIONS. THE ARCHITECT CANNOT ACCEPT RESPONSIBILITY FOR THE ACCURACY OF THIS SURVEY INFORMATION.
 ALL DIMENSIONS ARE SHOWN IN METRIC. DO NOT SCALE FROM THIS DRAWING.
 THIS DRAWING REMAINS THE COPYRIGHT OF KARAKUSEVIC CARSON ARCHITECTS AND MAY NOT BE USED WITHOUT THEIR EXPRESSED WRITTEN CONSENT.
THESE DRAWINGS ARE NOT FOR CONSTRUCTION

NOTES
 FOR LANDSCAPE DETAILS REFER TO DRAWINGS BY PFS.
 FOR PARKING AND LOADING OPERATION REFER TO DRAWINGS BY BA GROUP.

- Phases 4&5 Property Line
- City of Toronto Owned Lands Right of Way
- Ancillary

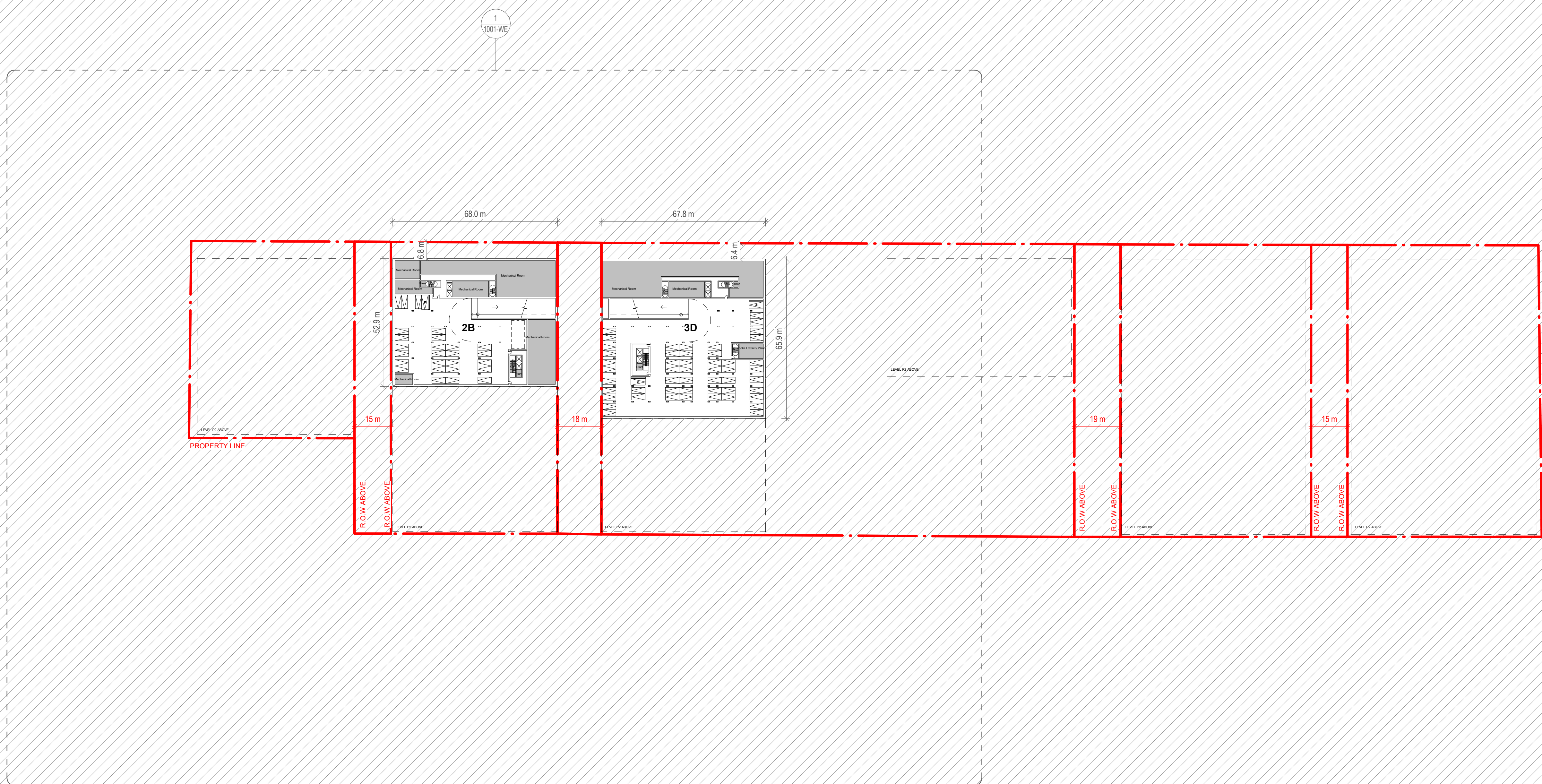

P05	S4	P3	- Issued for ZBA	04/10/23
P04	S3	P3	- Draft for Client Review	03/24/23
P03	S4	P2	- Issued for ZBA	11/29/22
P02	S3	P2	- Draft for Client Review	11/15/22
P01	S4	P1	- Issued for ZBA	04/14/22
P00	S3	P1	- Draft for Client Review	04/01/22

Rev	Status	Reason for Issue	Date
-----	--------	------------------	------

ARCHITECT OF RECORD
E.R.A. Architects Inc.
 625 Church St
 Suite 600
 Toronto
 Ontario, M4Y 2G1
 info@eraarch.ca | 416 963 4497



DESIGN
Karakusevic Carson Architects
 Studio 501
 37 Cremer St
 Hackney
 London E2 8HD
 mail@karakusevic-carson.com | +44(0)207 566 6300

PROJECT
Regent Park Phases 4 & 5

TITLE
Level P3 Plan

DRAWING NUMBER	577 - KCA-XX-P3-DR-A - 1001	REVISION	P05
STATUS	S4 - Suitable for Stage Approval	STAGE	P3
REVISION DATE	04/10/23	DRAWN BY	H/A/J
FIRST ISSUED	04/01/22	CHECKED BY	PK/RM
		KCA PROJECT NUMBER	577

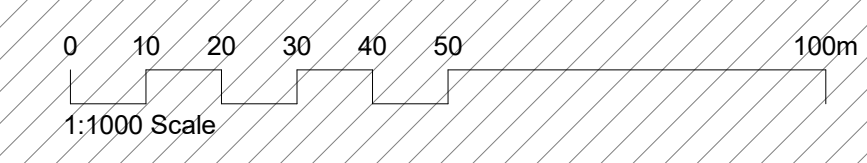

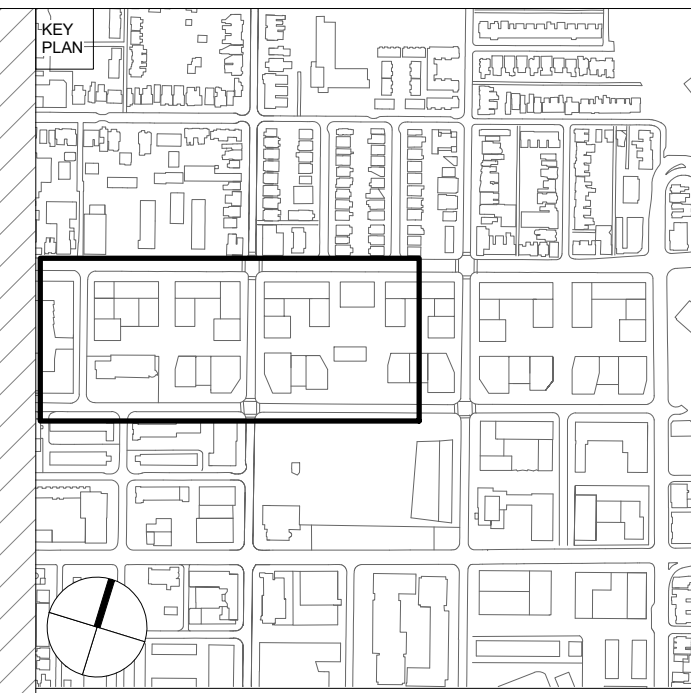

CLIENT
Toronto Community Housing Corporation (TCHC) and 2747199 Ontario Limited (Deltera Inc.)

THIS DRAWING IS BASED ON DIMENSIONAL SURVEY INFORMATION PROVIDED BY OTHERS AND REPRESENTS THE ARCHITECT'S BEST CURRENT UNDERSTANDING OF EXISTING CONDITIONS. THE ARCHITECT CANNOT ACCEPT RESPONSIBILITY FOR THE ACCURACY OF THIS SURVEY INFORMATION.
 ALL DIMENSIONS ARE SHOWN IN METRIC. DO NOT SCALE FROM THIS DRAWING.
 THIS DRAWING REMAINS THE COPYRIGHT OF KARAKUSEVIC CARSON ARCHITECTS AND MAY NOT BE USED WITHOUT THEIR EXPRESSED WRITTEN CONSENT.
THESE DRAWINGS ARE NOT FOR CONSTRUCTION

NOTES
 FOR LANDSCAPE DETAILS REFER TO DRAWINGS BY PFS.
 FOR PARKING AND LOADING OPERATION REFER TO DRAWINGS BY BA GROUP.

- Phases 4&5 Property Line
- City of Toronto Owned Lands Right of Way
- Ancillary

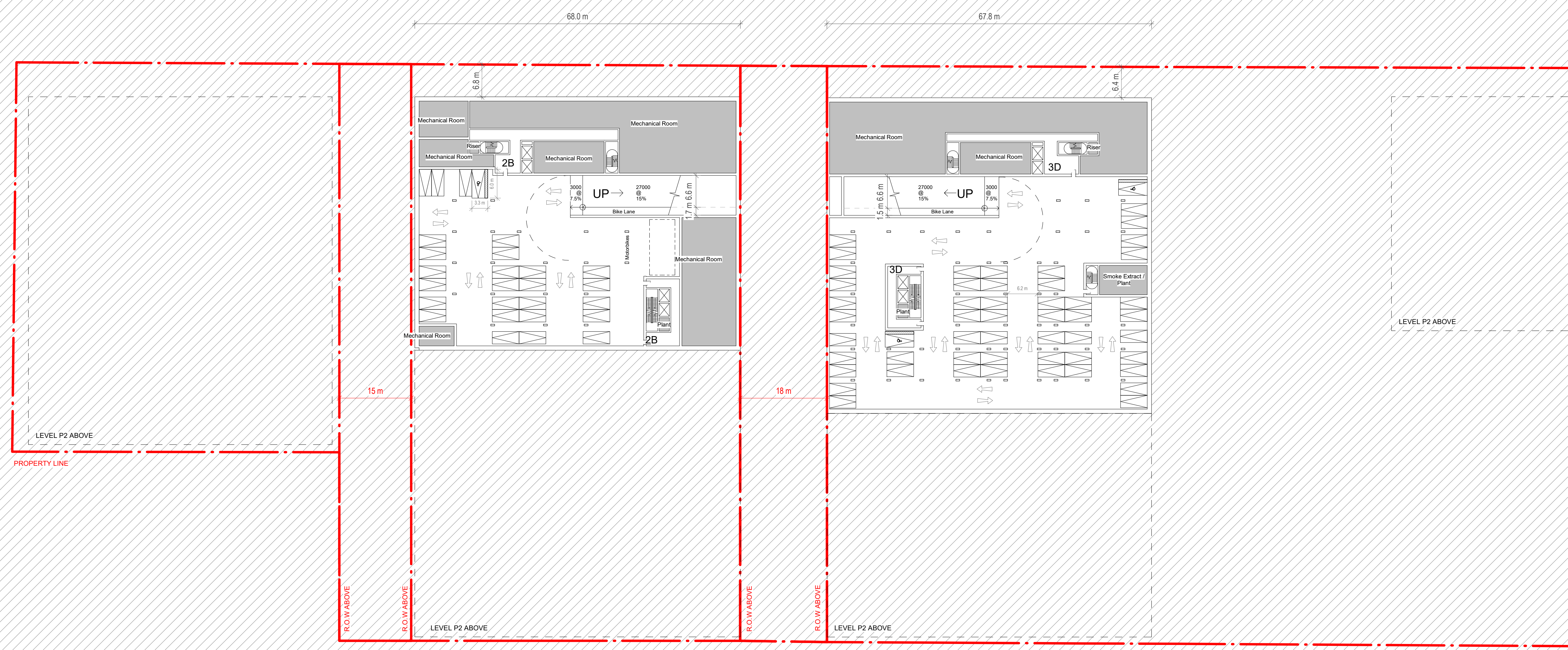

P05	S4	P3	- Issued for ZBA	04/10/23
P04	S3	P3	- Draft for Client Review	03/24/23
P03	S4	P2	- Issued for ZBA	11/29/22
P02	S3	P2	- Draft for Client Review	11/15/22
P01	S4	P1	- Issued for ZBA	04/14/22
P00	S3	P1	- Draft for Client Review	04/01/22

ARCHITECT OF RECORD
E.R.A. Architects Inc.
 625 Church St
 Suite 600
 Toronto
 Ontario, M4Y 2G1
 info@eraarch.ca | 416 963 4497



DESIGN
Karakusevic Carson Architects
 Studio 501
 37 Cremer St
 Hackney
 London E2 8HD
 mail@karakusevic-carson.com | +44(0)207 566 6300

PROJECT
Regent Park Phases 4 & 5

TITLE
Level P3 Plan - West

DRAWING NUMBER	REVISION	
577 - KCA-WE-P3-DR-A - 1001	P05	
STATUS	STAGE	
S4 - Suitable for Stage Approval	P3	
REVISION DATE	DRAWN BY	SCALE
04/10/23	H/AJAN	1 : 500 @ ARCH D
FIRST ISSUED	CHECKED BY	KCA PROJECT NUMBER
04/01/22	PK/RM	577

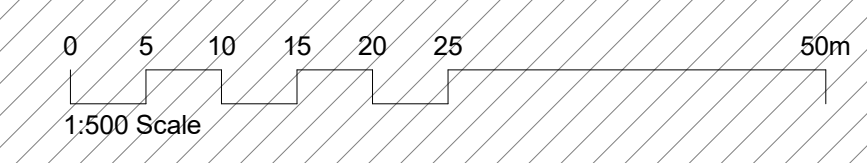

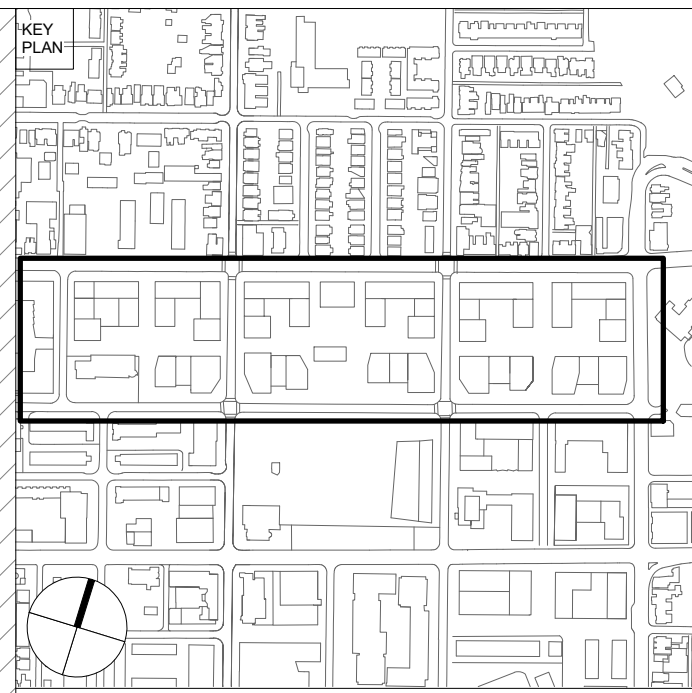

CLIENT
Toronto Community Housing Corporation (TCHC) and 2747199 Ontario Limited (Deltera Inc.)

THIS DRAWING IS BASED ON DIMENSIONAL SURVEY INFORMATION PROVIDED BY OTHERS AND REPRESENTS THE ARCHITECT'S BEST CURRENT UNDERSTANDING OF EXISTING CONDITIONS. THE ARCHITECT CANNOT ACCEPT RESPONSIBILITY FOR THE ACCURACY OF THIS SURVEY INFORMATION.
 ALL DIMENSIONS ARE SHOWN IN METRIC. DO NOT SCALE FROM THIS DRAWING.
 THIS DRAWING REMAINS THE COPYRIGHT OF KARAKUSEVIC CARSON ARCHITECTS AND MAY NOT BE USED WITHOUT THEIR EXPRESSED WRITTEN CONSENT.
THESE DRAWINGS ARE NOT FOR CONSTRUCTION

NOTES
 FOR LANDSCAPE DETAILS REFER TO DRAWINGS BY PFS.
 FOR PARKING AND LOADING OPERATION REFER TO DRAWINGS BY BA GROUP.

- Phases 4&5 Property Line
- City of Toronto Owned Lands Right of Way
- Ancillary

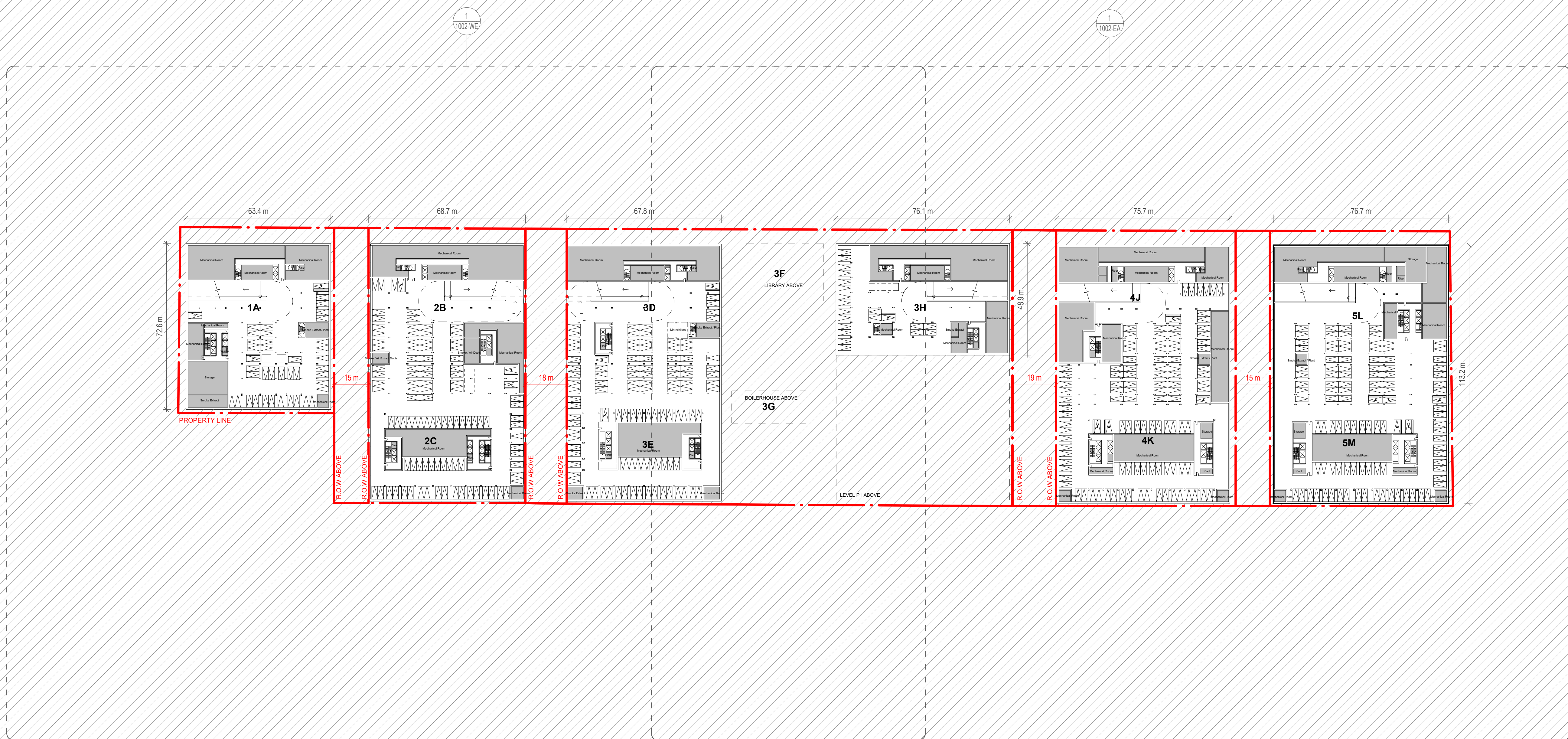

P05	S4	P3	- Issued for ZBA	04/10/23
P04	S3	P3	- Draft for Client Review	03/24/23
P03	S4	P2	- Issued for ZBA	11/29/22
P02	S3	P2	- Draft for Client Review	11/15/22
P01	S4	P1	- Issued for ZBA	04/14/22
P00	S3	P1	- Draft for Client Review	04/01/22

Rev. Status Reason for Issue Date

ARCHITECT OF RECORD
E.R.A. Architects Inc.
 625 Church St
 Suite 600
 Toronto
 Ontario, M4Y 2G1
 info@eraarch.ca | 416 963 4497



DESIGN
Karakusevic Carson Architects
 Studio 501
 37 Cremer St
 Hackney
 London E2 8HD
 mail@karakusevic-carson.com | +44(0)207 566 6300

PROJECT
Regent Park Phases 4 & 5

TITLE
Level P2 Plan

DRAWING NUMBER	577 - KCA-XX-P2-DR-A - 1002	REVISION	P05
STATUS	S4 - Suitable for Stage Approval	STAGE	P3
REVISION DATE	04/10/23	DRAWN BY	H/A/J
FIRST ISSUED	04/01/22	CHECKED BY	PK/RM
		KCA PROJECT NUMBER	577

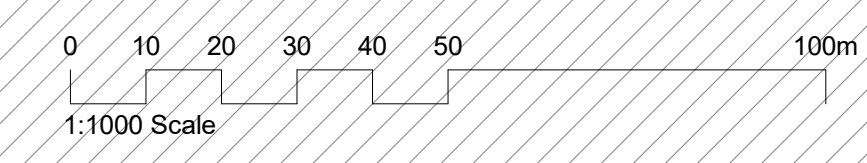

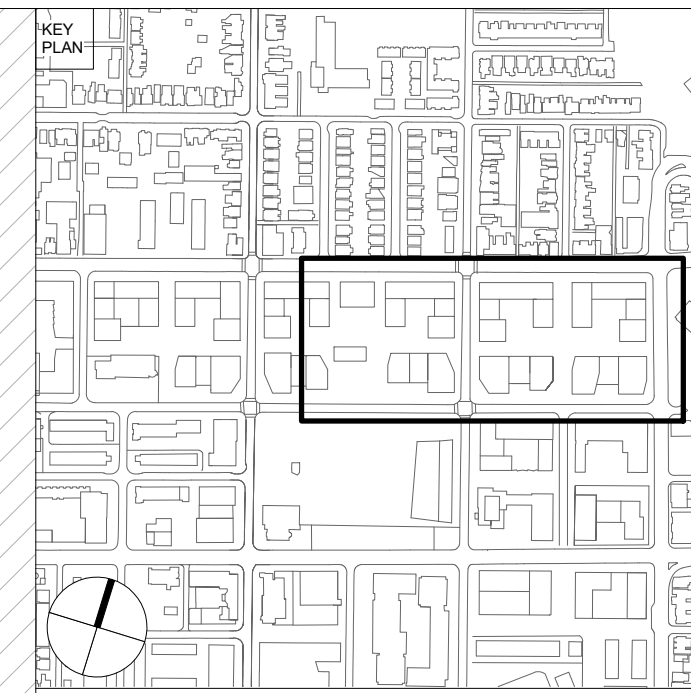

CLIENT
Toronto Community Housing Corporation (TCHC) and 2747199 Ontario Limited (Deltera Inc.)

THIS DRAWING IS BASED ON DIMENSIONAL SURVEY INFORMATION PROVIDED BY OTHERS AND REPRESENTS THE ARCHITECT'S BEST CURRENT UNDERSTANDING OF EXISTING CONDITIONS. THE ARCHITECT CANNOT ACCEPT RESPONSIBILITY FOR THE ACCURACY OF THIS SURVEY INFORMATION.
 ALL DIMENSIONS ARE SHOWN IN METRIC. DO NOT SCALE FROM THIS DRAWING.
 THIS DRAWING REMAINS THE COPYRIGHT OF KARAKUSEVIC CARSON ARCHITECTS AND MAY NOT BE USED WITHOUT THEIR EXPRESSED WRITTEN CONSENT.
THESE DRAWINGS ARE NOT FOR CONSTRUCTION

NOTES
 FOR LANDSCAPE DETAILS REFER TO DRAWINGS BY PFS.
 FOR PARKING AND LOADING OPERATION REFER TO DRAWINGS BY BA GROUP.

- Phases 4&5 Property Line
- City of Toronto Owned Lands Right of Way
- Ancillary

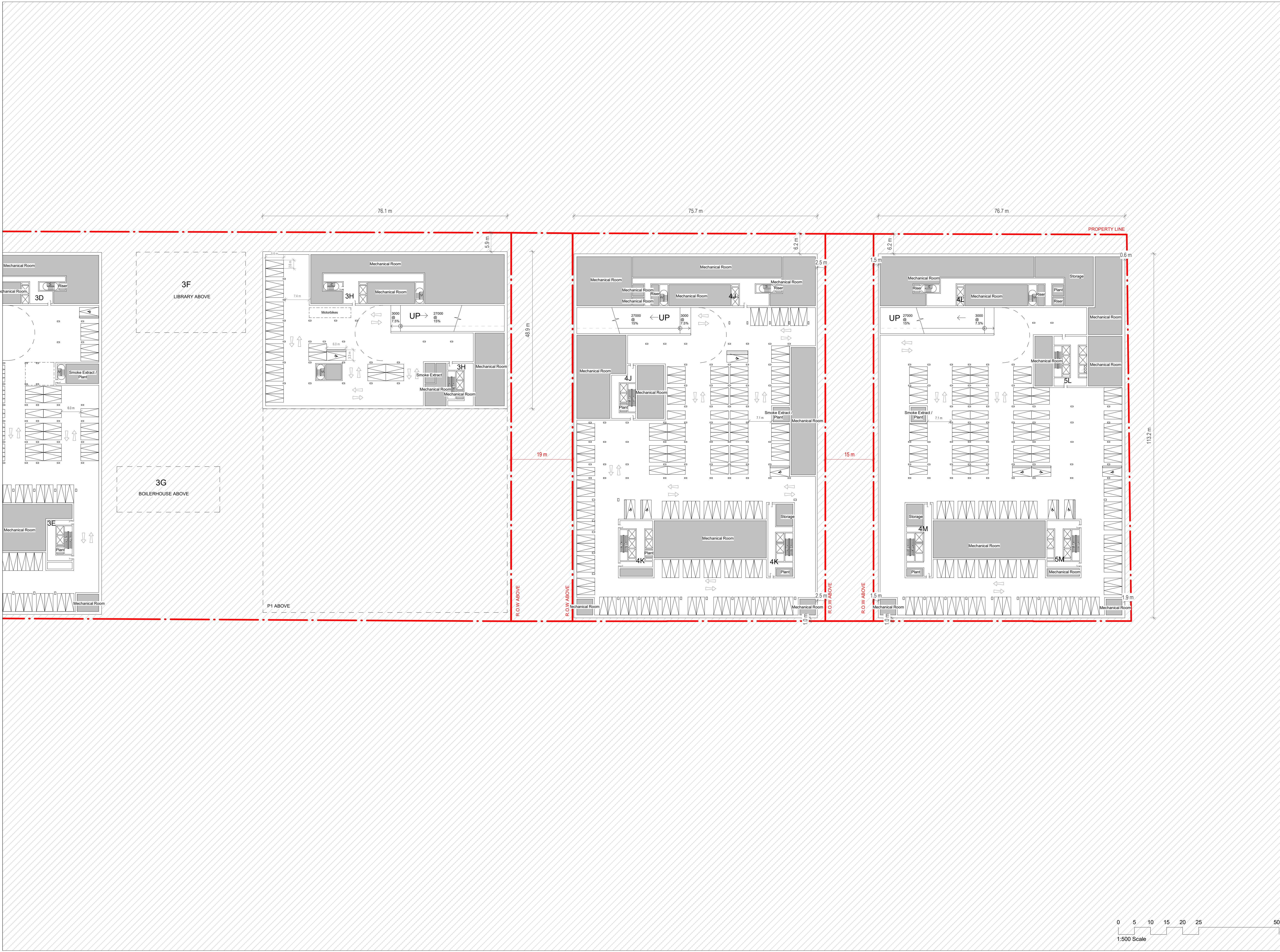

Rev	Status	Reason for Issue	Date
P05	S4	P3 - Issued for ZBA	04/10/23
P04	S3	P3 - Draft for Client Review	03/24/23
P03	S4	P2 - Issued for ZBA	11/29/22
P02	S3	P2 - Draft for Client Review	11/15/22
P01	S4	P1 - Issued for ZBA	04/14/22
P00	S3	P1 - Draft for Client Review	04/01/22

ARCHITECT OF RECORD
E.R.A. Architects Inc.
 625 Church St
 Suite 600
 Toronto
 Ontario, M4Y 2G1
 info@eraarch.ca | 416 963 4497



DESIGN
Karakusevic Carson Architects
 Studio 501
 37 Cremer St
 Hackney
 London E2 8HD
 mail@karakusevic-carson.com | +44(0)207 566 6300

PROJECT
Regent Park Phases 4 & 5

TITLE
Level P2 Plan - East

DRAWING NUMBER	REVISION	
577 - KCA-EA-P2-DR-A - 1002	P05	
STATUS	STAGE	
S4 - Suitable for Stage Approval	P3	
REVISION DATE	DRAWN BY	SCALE
04/10/23	H/AJAN	1 : 500 @ ARCH D
FIRST ISSUED	CHECKED BY	KCA PROJECT NUMBER
04/01/22	PK/RM	577

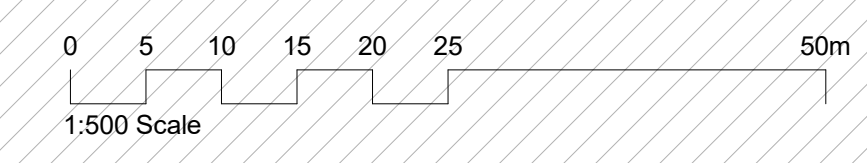

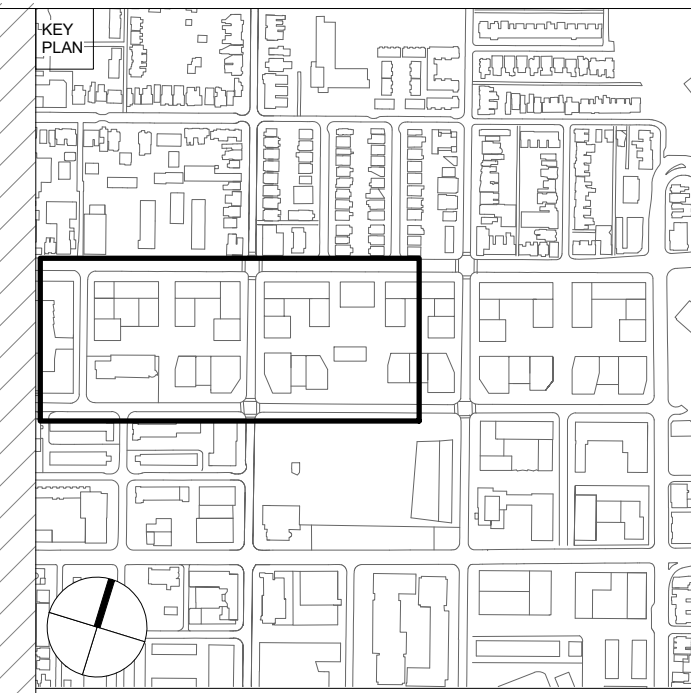

CLIENT
Toronto Community Housing Corporation (TCHC) and 2747199 Ontario Limited (Deltra Inc.)

THIS DRAWING IS BASED ON DIMENSIONAL SURVEY INFORMATION PROVIDED BY OTHERS AND REPRESENTS THE ARCHITECT'S BEST CURRENT UNDERSTANDING OF EXISTING CONDITIONS. THE ARCHITECT CANNOT ACCEPT RESPONSIBILITY FOR THE ACCURACY OF THIS SURVEY INFORMATION.
 ALL DIMENSIONS ARE SHOWN IN METRIC. DO NOT SCALE FROM THIS DRAWING.
 THIS DRAWING REMAINS THE COPYRIGHT OF KARAKUSEVIC CARSON ARCHITECTS AND MAY NOT BE USED WITHOUT THEIR EXPRESSED WRITTEN CONSENT.
THESE DRAWINGS ARE NOT FOR CONSTRUCTION

NOTES
 FOR LANDSCAPE DETAILS REFER TO DRAWINGS BY PFS.
 FOR PARKING AND LOADING OPERATION REFER TO DRAWINGS BY BA GROUP.

- Phases 4&5 Property Line
- City of Toronto Owned Lands Right of Way
- Ancillary

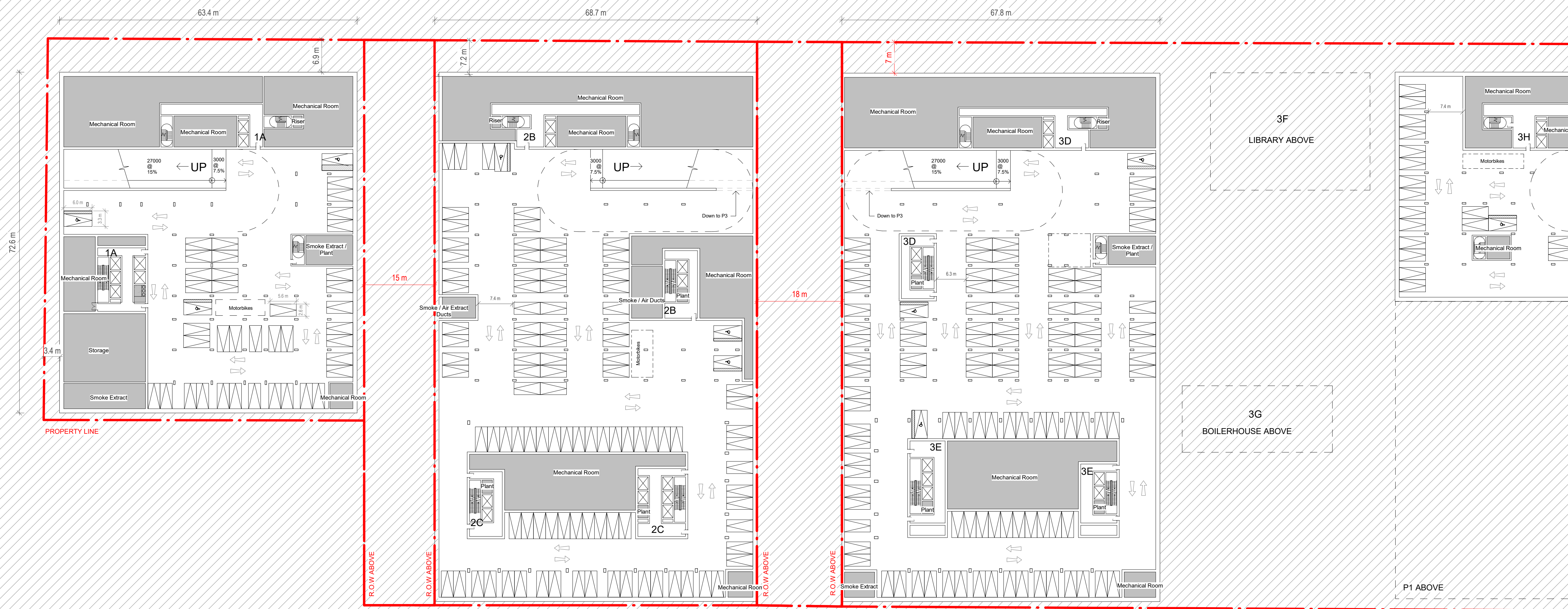

P05	S4	P3	- Issued for ZBA	04/10/23
P04	S3	P3	- Draft for Client Review	03/24/23
P03	S4	P2	- Issued for ZBA	11/29/22
P02	S3	P2	- Draft for Client Review	11/15/22
P01	S4	P1	- Issued for ZBA	04/14/22
P00	S3	P1	- Draft for Client Review	04/01/22

ARCHITECT OF RECORD
E.R.A. Architects Inc.
 625 Church St
 Suite 600
 Toronto
 Ontario, M4Y 2G1
 info@eraarch.ca | 416 963 4497



DESIGN
Karakusevic Carson Architects
 Studio 501
 37 Cremer St
 Hackney
 London E2 8HD
 mail@karakusevic-carson.com | +44(0)207 566 6300

PROJECT
Regent Park Phases 4 & 5

TITLE
Level P2 Plan - West

DRAWING NUMBER	577 - KCA-WE-P2-DR-A - 1002	REVISION	P05
STATUS	S4 - Suitable for Stage Approval	STAGE	P3
REVISION DATE	04/10/23	DRAWN BY	H/AJAN
FIRST ISSUED	04/01/22	CHECKED BY	PK/RM
		SCALE	1 : 500 @ ARCH D
		KCA PROJECT NUMBER	577

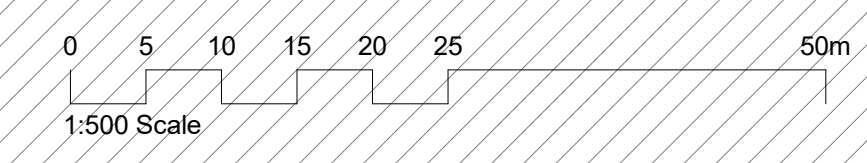

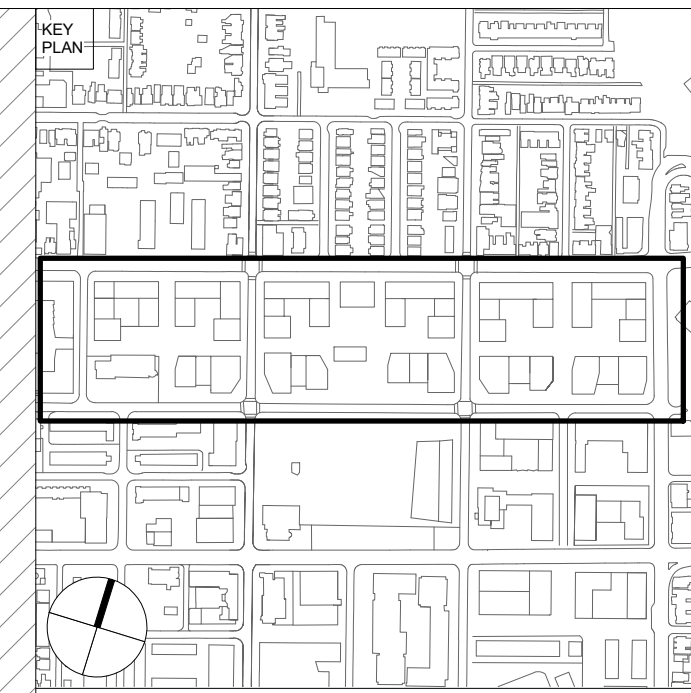

CLIENT
Toronto Community Housing Corporation (TCHC) and 2747199 Ontario Limited (Deltera Inc.)

THIS DRAWING IS BASED ON DIMENSIONAL SURVEY INFORMATION PROVIDED BY OTHERS AND REPRESENTS THE ARCHITECT'S BEST CURRENT UNDERSTANDING OF EXISTING CONDITIONS. THE ARCHITECT CANNOT ACCEPT RESPONSIBILITY FOR THE ACCURACY OF THIS SURVEY INFORMATION.
 ALL DIMENSIONS ARE SHOWN IN METRIC. DO NOT SCALE FROM THIS DRAWING.
 THIS DRAWING REMAINS THE COPYRIGHT OF KARAKUSEVIC CARSON ARCHITECTS AND MAY NOT BE USED WITHOUT THEIR EXPRESSED WRITTEN CONSENT.
THESE DRAWINGS ARE NOT FOR CONSTRUCTION

NOTES
 FOR LANDSCAPE DETAILS REFER TO DRAWINGS BY PFS.
 FOR PARKING AND LOADING OPERATION REFER TO DRAWINGS BY BA GROUP.

- Phases 4&5 Property Line
- City of Toronto Owned Lands Right of Way
- Ancillary
- Civic

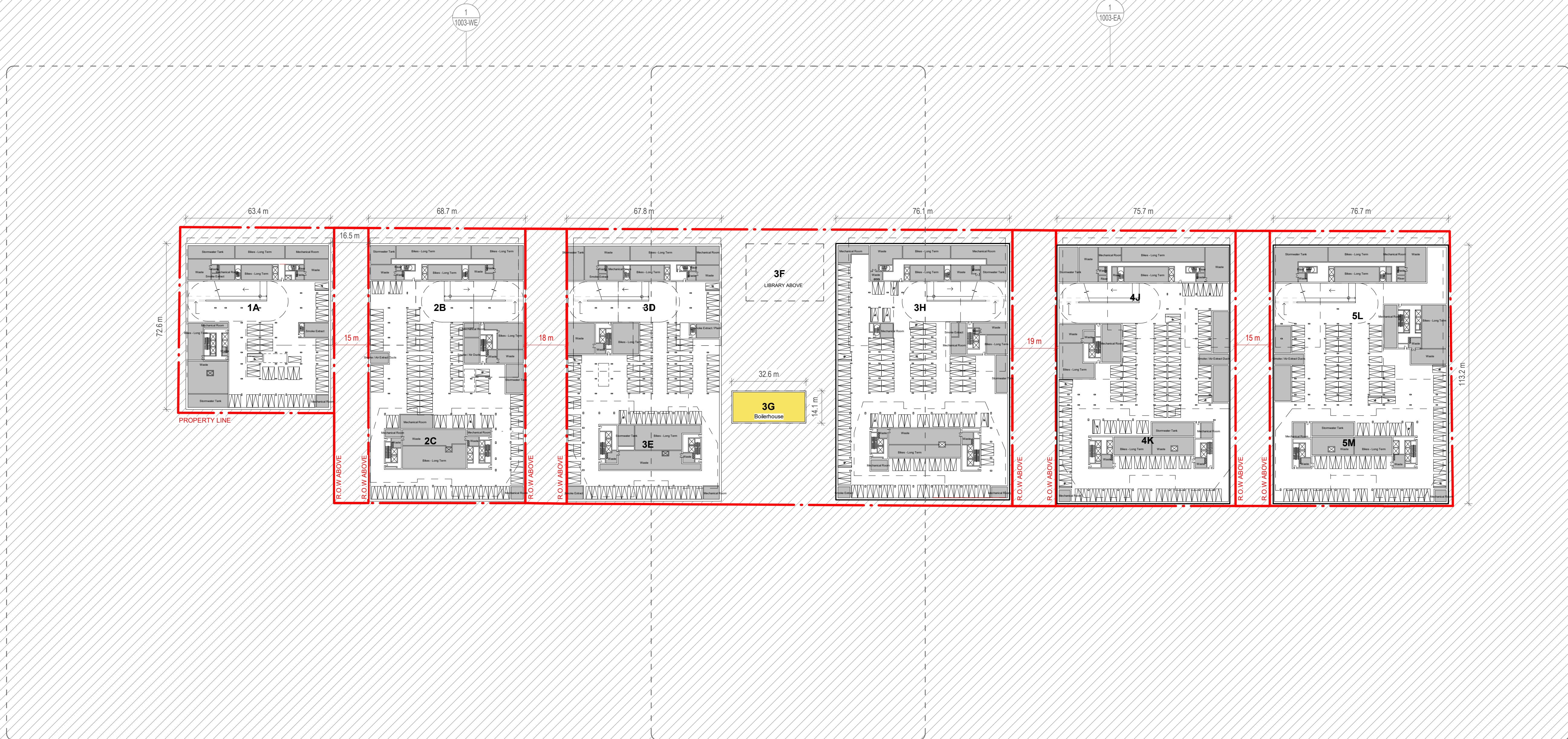

P05	S4	P3	- Issued for ZBA	04/10/23
P04	S3	P3	- Draft for Client Review	03/24/23
P03	S4	P2	- Issued for ZBA	11/29/22
P02	S3	P2	- Draft for Client Review	11/15/22
P01	S4	P1	- Issued for ZBA	04/14/22
P00	S3	P1	- Draft for Client Review	04/01/22

Rev. Status Reason for Issue Date

ARCHITECT OF RECORD
E.R.A. Architects Inc.
 625 Church St
 Suite 600
 Toronto
 Ontario, M4Y 2G1
 info@eraarch.ca | 416 963 4497



DESIGN
Karakusevic Carson Architects
 Studio 501
 37 Cremer St
 Hackney
 London E2 8HD
 mail@karakusevic-carson.com | +44(0)207 566 6300

PROJECT
Regent Park Phases 4 & 5

TITLE
Level P1 Plan

DRAWING NUMBER	577 - KCA - XX - P1 - DR - A - 1003	REVISION	P05
STATUS	S4 - Suitable for Stage Approval	STAGE	P3
REVISION DATE	04/10/23	DRAWN BY	H/A/J/A/N
FIRST ISSUED	04/01/22	CHECKED BY	PK/RM
		KCA PROJECT NUMBER	577

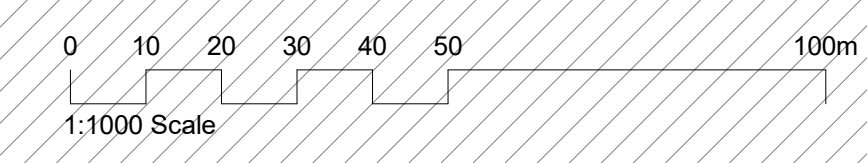

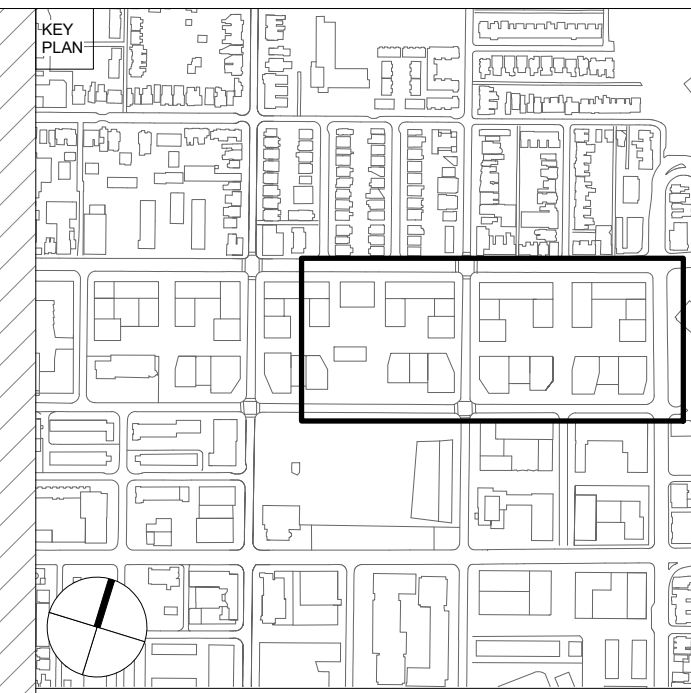

CLIENT
Toronto Community Housing Corporation (TCHC) and 2747199 Ontario Limited (Deltera Inc.)

THIS DRAWING IS BASED ON DIMENSIONAL SURVEY INFORMATION PROVIDED BY OTHERS AND REPRESENTS THE ARCHITECT'S BEST CURRENT UNDERSTANDING OF EXISTING CONDITIONS. THE ARCHITECT CANNOT ACCEPT RESPONSIBILITY FOR THE ACCURACY OF THIS SURVEY INFORMATION.
 ALL DIMENSIONS ARE SHOWN IN METRIC. DO NOT SCALE FROM THIS DRAWING.
 THIS DRAWING REMAINS THE COPYRIGHT OF KARAKUSEVIC CARSON ARCHITECTS AND MAY NOT BE USED WITHOUT THEIR EXPRESSED WRITTEN CONSENT.
THESE DRAWINGS ARE NOT FOR CONSTRUCTION

NOTES
 FOR LANDSCAPE DETAILS REFER TO DRAWINGS BY PFS.
 FOR PARKING AND LOADING OPERATION REFER TO DRAWINGS BY BA GROUP.

- Phases 4&5 Property Line
- City of Toronto Owned Lands Right of Way
- Ancillary
- Civic

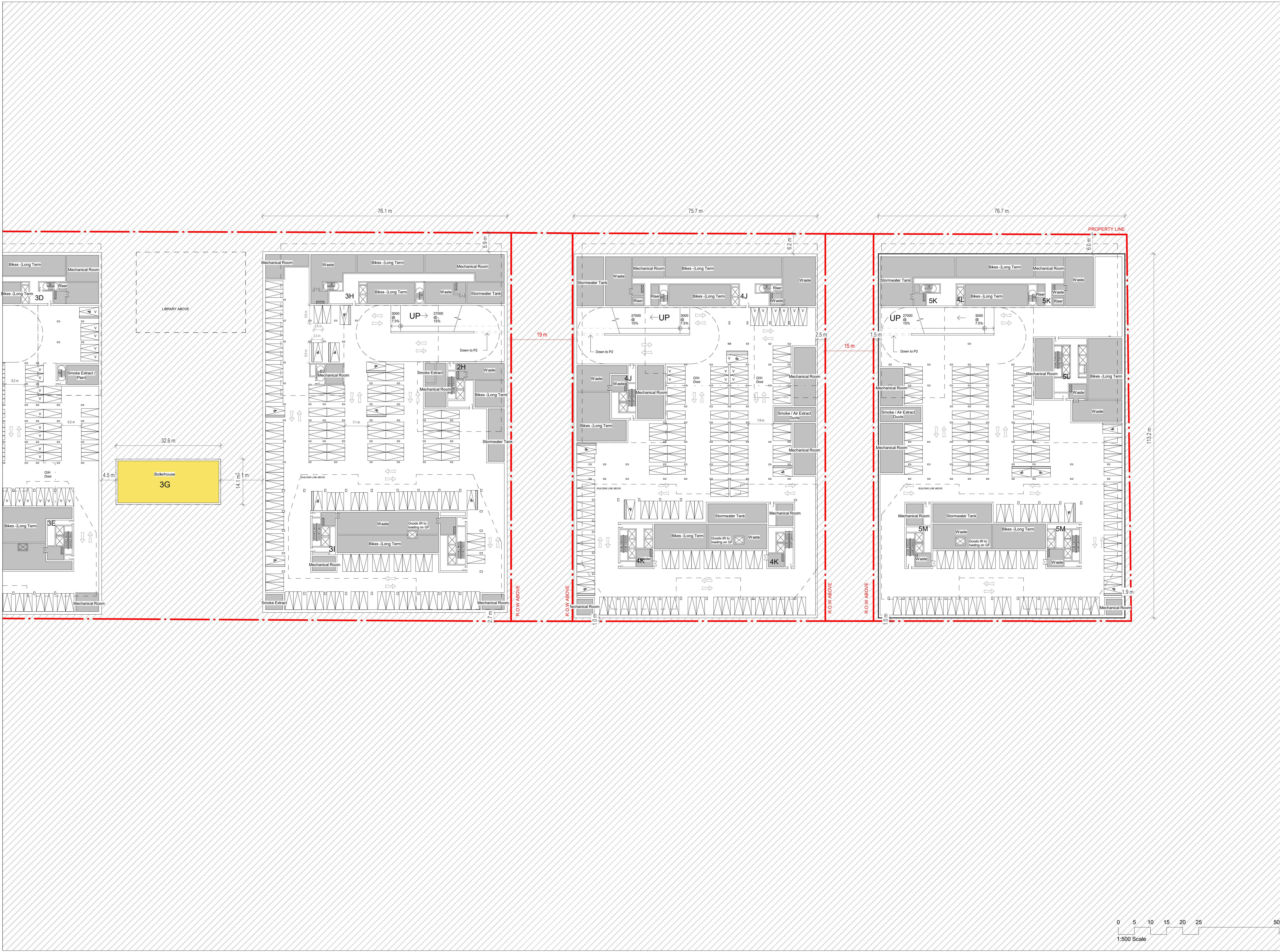

Rev	Status	Reason for Issue	Date
P05	S4	P3 - Issued for ZBA	04/10/23
P04	S3	P3 - Draft for Client Review	03/24/23
P03	S4	P2 - Issued for ZBA	11/29/22
P02	S3	P2 - Draft for Client Review	11/15/22
P01	S4	P1 - Issued for ZBA	04/14/22
P00	S3	P1 - Draft for Client Review	04/01/22

ARCHITECT OF RECORD
E.R.A. Architects Inc.
 625 Church St
 Suite 600
 Toronto
 Ontario, M4Y 2G1
 info@eraarch.ca | 416 963 4497



DESIGN
Karakusevic Carson Architects
 Studio 501
 37 Cremer St
 Hackney
 London E2 8HD
 mail@karakusevic-carson.com | +44(0)207 566 6300

PROJECT
Regent Park Phases 4 & 5

TITLE
Level P1 Plan - East

DRAWING NUMBER	REVISION	
577 - KCA - EA - P1 - DR - A - 1003	P05	
STATUS	STAGE	
S4 - Suitable for Stage Approval	P3	
REVISION DATE	DRAWN BY	SCALE
04/10/23	H/AJAN	1 : 500 @ ARCH D
FIRST ISSUED	CHECKED BY	KCA PROJECT NUMBER
04/01/22	PK/RM	577

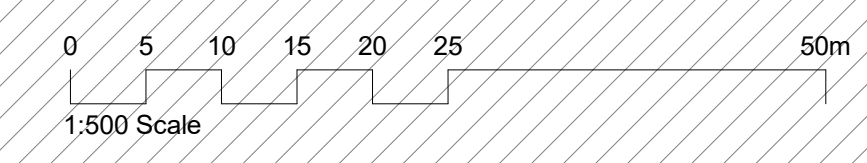

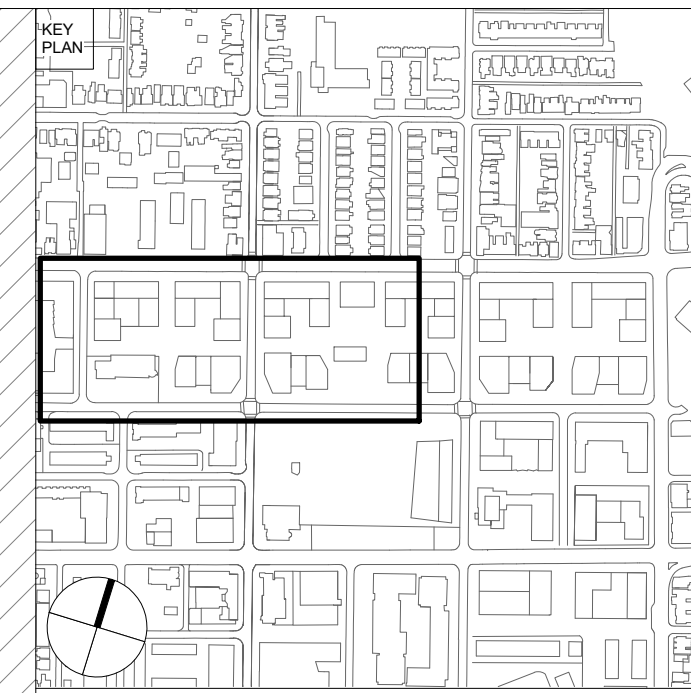

CLIENT
Toronto Community Housing Corporation (TCHC) and 2747199 Ontario Limited (Deltra Inc.)

THIS DRAWING IS BASED ON DIMENSIONAL SURVEY INFORMATION PROVIDED BY OTHERS AND REPRESENTS THE ARCHITECT'S BEST CURRENT UNDERSTANDING OF EXISTING CONDITIONS. THE ARCHITECT CANNOT ACCEPT RESPONSIBILITY FOR THE ACCURACY OF THIS SURVEY INFORMATION.
 ALL DIMENSIONS ARE SHOWN IN METRIC. DO NOT SCALE FROM THIS DRAWING.
 THIS DRAWING REMAINS THE COPYRIGHT OF KARAKUSEVIC CARSON ARCHITECTS AND MAY NOT BE USED WITHOUT THEIR EXPRESSED WRITTEN CONSENT.
THESE DRAWINGS ARE NOT FOR CONSTRUCTION

NOTES
 FOR LANDSCAPE DETAILS REFER TO DRAWINGS BY PFS.
 FOR PARKING AND LOADING OPERATION REFER TO DRAWINGS BY BA GROUP.

- Phases 4&5 Property Line
- City of Toronto Owned Lands Right of Way
- Ancillary
- Civic

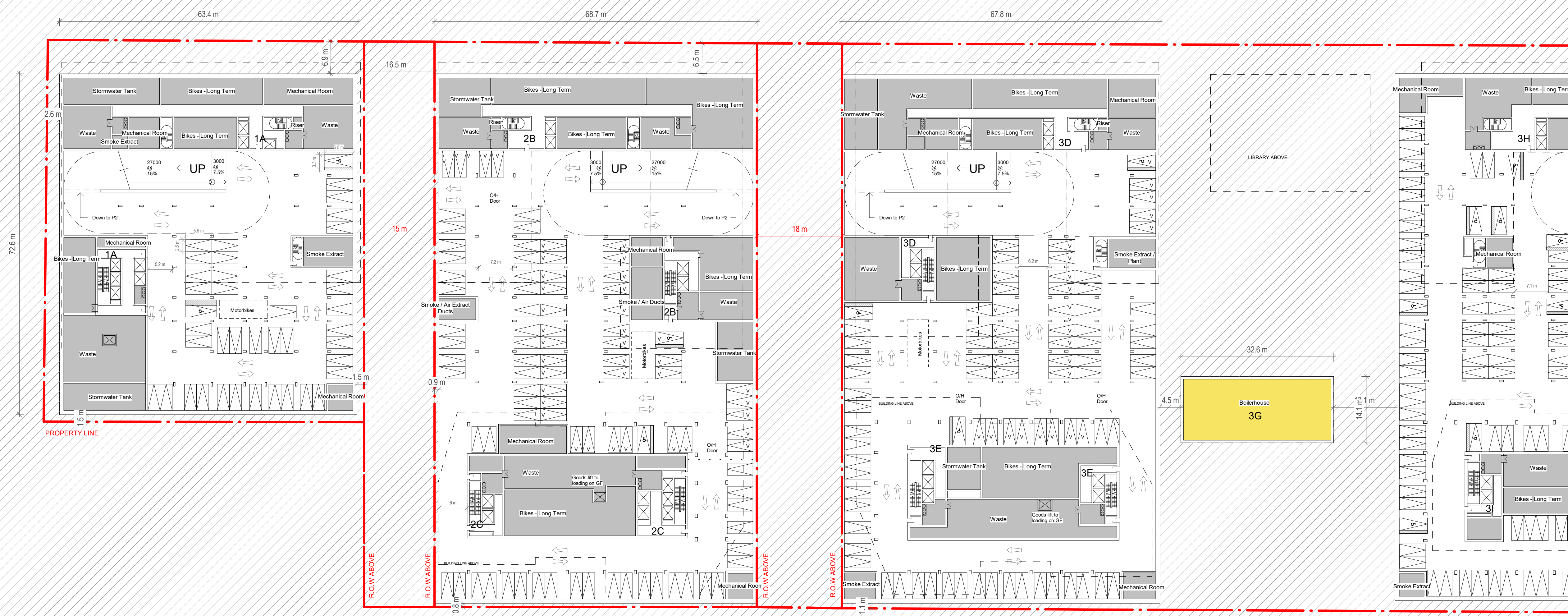

P05	S4	P3	- Issued for ZBA	04/10/23
P04	S3	P3	- Draft for Client Review	03/24/23
P03	S4	P2	- Issued for ZBA	11/29/22
P02	S3	P2	- Draft for Client Review	11/15/22
P01	S4	P1	- Issued for ZBA	04/14/22
P00	S3	P1	- Draft for Client Review	04/01/22

ARCHITECT OF RECORD
E.R.A. Architects Inc.
 625 Church St
 Suite 600
 Toronto
 Ontario, M4Y 2G1
 info@eraarch.ca | 416 963 4497



DESIGN
Karakusevic Carson Architects
 Studio 501
 37 Cremer St
 Hackney
 London E2 8HD
 mail@karakusevic-carson.com | +44(0)207 566 6300

PROJECT
Regent Park Phases 4 & 5

TITLE
Level P1 Plan - West

DRAWING NUMBER	577 - KCA-WE-P1-DR-A - 1003	REVISION	P05
STATUS	S4 - Suitable for Stage Approval	STAGE	P3
REVISION DATE	04/10/23	DRAWN BY	H/AJAN
FIRST ISSUED	04/01/22	CHECKED BY	PK/RM
		SCALE	1 : 500 @ ARCH D
		KCA PROJECT NUMBER	577

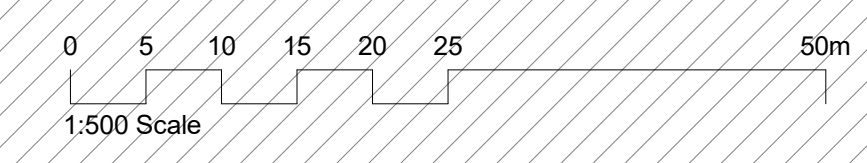

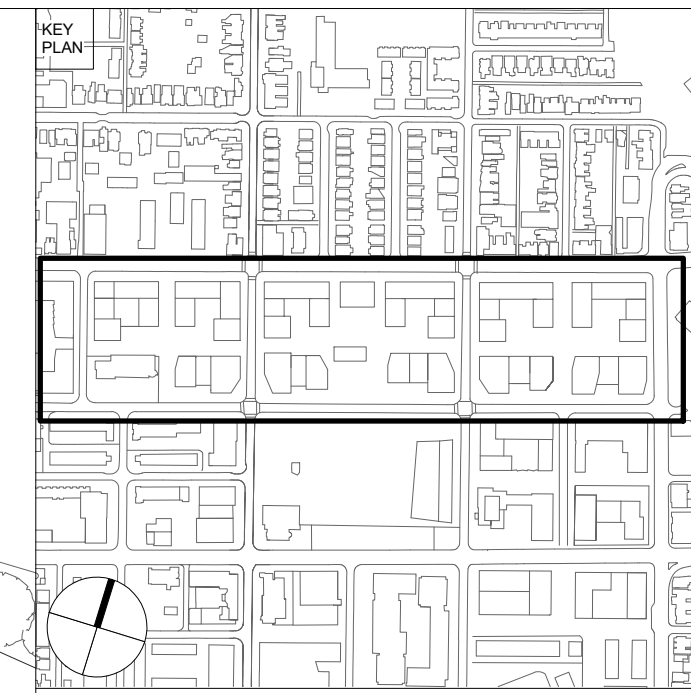
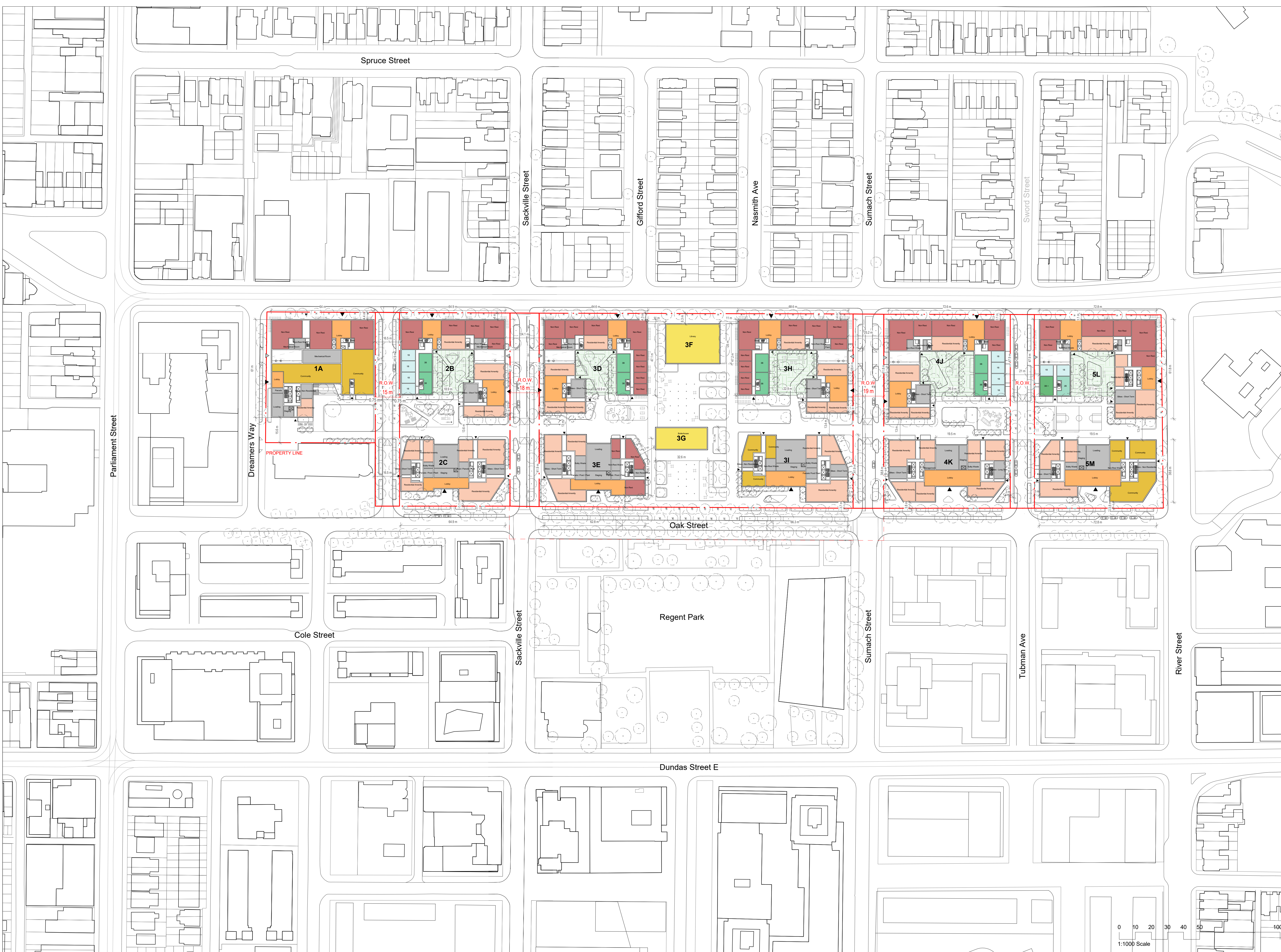

CLIENT
Toronto Community Housing Corporation (TCHC) and 2747199 Ontario Limited (Deltra Inc.)

THIS DRAWING IS BASED ON DIMENSIONAL SURVEY INFORMATION PROVIDED BY OTHERS AND REPRESENTS THE ARCHITECT'S BEST CURRENT UNDERSTANDING OF EXISTING CONDITIONS. THE ARCHITECT CANNOT ACCEPT RESPONSIBILITY FOR THE ACCURACY OF THIS SURVEY INFORMATION.
 ALL DIMENSIONS ARE SHOWN IN METRIC. DO NOT SCALE FROM THIS DRAWING.
 THIS DRAWING REMAINS THE COPYRIGHT OF KARAKUSEVIC CARSON ARCHITECTS AND MAY NOT BE USED WITHOUT THEIR EXPRESSED WRITTEN CONSENT.
 THESE DRAWINGS ARE NOT FOR CONSTRUCTION

NOTES
 FOR LANDSCAPE DETAILS REFER TO DRAWINGS BY PFS.
 FOR PARKING AND LOADING OPERATION REFER TO DRAWINGS BY BA GROUP.

Phases 4&5 Property Line
 City of Toronto Owned Lands Right of Way

- 1B
- 1B+
- 2B
- 2B+
- 3B
- 3B+
- 4B
- 5B
- Amenity
- Ancillary
- Civic
- Community
- Lobby
- Retail
- Residential Outdoor Amenity

Bike Parking Schedule - Level GF				
Plex	Building	Level	Name	Estimated No. Bikes
1	A	Level 0	Bikes - Non Residential	46
1	B	Level 0	Bikes - Short Term	71
2	D	Level 0	Bikes - Short Term	70
2	E	Level 0	Bikes - Short Term	53
2	F	Level 0	Bikes - Non Residential	20
2	H	Level 0	Bikes - Short Term	70
2	I	Level 0	Bikes - Non Residential	19
2	J	Level 0	Bikes - Short Term	58
3	J	Level 0	Bikes - Short Term	71
3	K	Level 0	Bikes - Long Term	53
3	K	Level 0	Bikes - Short Term	56
3	K	Level 0	Bikes - Non Residential	45
3	L	Level 0	Bikes - Short Term	28
3	L	Level 0	Bikes - Short Term	77
Grand total				738

P05	S4	P3	- Issued for ZBA	04/10/23
P04	S3	P3	- Draft for Client Review	03/24/23
P03	S4	P2	- Issued for ZBA	11/29/22
P02	S3	P2	- Draft for Client Review	11/15/22
P01	S4	P1	- Issued for ZBA	04/14/22
P00	S3	P1	- Draft for Client Review	04/01/22

ARCHITECT OF RECORD
E.R.A. Architects Inc.
 625 Church St
 Suite 600
 Toronto
 Ontario, M4Y 2G1
 info@eraarch.ca | 416 963 4497



DESIGN
Karakusevic Carson Architects
 Studio 501
 37 Cremer St
 Hackney
 London E2 8HD
 mail@karakusevic-carson.com | +44(0)207 566 6300

PROJECT
Regent Park Phases 4 & 5

TITLE
Ground Floor Plan

DRAWING NUMBER	REVISION	
577 - KCA - XX - 01 - DR - A - 1004	P05	
STATUS	STAGE	
S4 - Suitable for Stage Approval	P3	
REVISION DATE	DRAWN BY	SCALE
04/10/23	H/A/J	1 : 1000 @ ARCH D
FIRST ISSUED	CHECKED BY	KCA PROJECT NUMBER
04/01/22	PK/RM	577

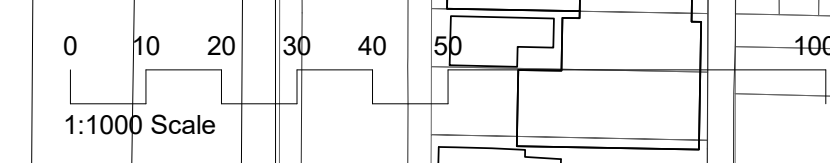

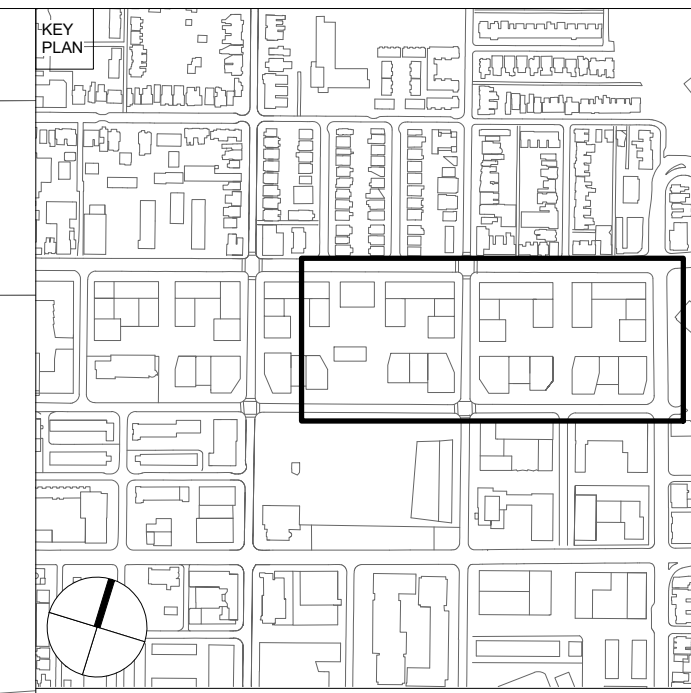
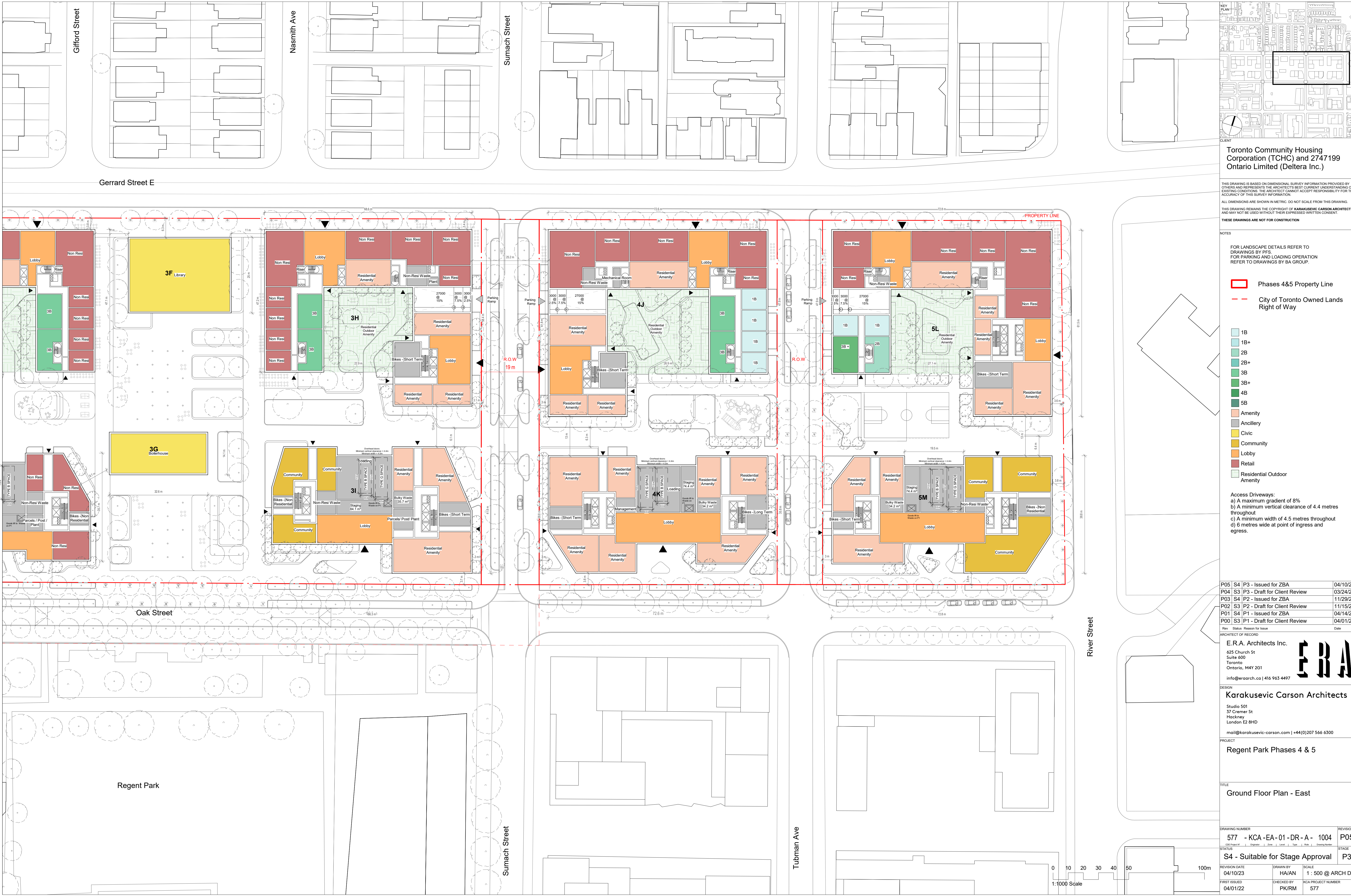

CLIENT
Toronto Community Housing Corporation (TCHC) and 2747199 Ontario Limited (Deltra Inc.)

THIS DRAWING IS BASED ON DIMENSIONAL SURVEY INFORMATION PROVIDED BY OTHERS AND REPRESENTS THE ARCHITECT'S BEST CURRENT UNDERSTANDING OF EXISTING CONDITIONS. THE ARCHITECT CANNOT ACCEPT RESPONSIBILITY FOR THE ACCURACY OF THIS SURVEY INFORMATION.
 ALL DIMENSIONS ARE SHOWN IN METRIC. DO NOT SCALE FROM THIS DRAWING.
 THIS DRAWING REMAINS THE COPYRIGHT OF KARAKUSEVIC CARSON ARCHITECTS AND MAY NOT BE USED WITHOUT THEIR EXPRESSED WRITTEN CONSENT.
 THESE DRAWINGS ARE NOT FOR CONSTRUCTION

NOTES
 FOR LANDSCAPE DETAILS REFER TO DRAWINGS BY PFS
 FOR PARKING AND LOADING OPERATION REFER TO DRAWINGS BY BA GROUP.

Phases 4&5 Property Line
 City of Toronto Owned Lands Right of Way

- 1B
- 1B+
- 2B
- 2B+
- 3B
- 3B+
- 4B
- 5B
- Amenity
- Ancillary
- Civic
- Community
- Lobby
- Retail
- Residential Outdoor Amenity

Access Driveways:
 a) A maximum gradient of 8%
 b) A minimum vertical clearance of 4.4 metres throughout
 c) A minimum width of 4.5 metres throughout
 d) 6 metres wide at point of ingress and egress.

P05	S4	P3	- Issued for ZBA	04/10/23
P04	S3	P3	- Draft for Client Review	03/24/23
P03	S4	P2	- Issued for ZBA	11/29/22
P02	S3	P2	- Draft for Client Review	11/15/22
P01	S4	P1	- Issued for ZBA	04/14/22
P00	S3	P1	- Draft for Client Review	04/01/22

ARCHITECT OF RECORD
E.R.A. Architects Inc.
 625 Church St
 Suite 600
 Toronto
 Ontario, M4Y 2G1
 info@eraarch.ca | 416 963 4497



DESIGN
Karakusevic Carson Architects
 Studio 501
 37 Cremer St
 Hackney
 London E2 8HD
 mail@karakusevic-carson.com | +44(0)207 566 6300

PROJECT
Regent Park Phases 4 & 5

TITLE
Ground Floor Plan - East

DRAWING NUMBER	577 - KCA-EA-01-DR-A - 1004	REVISION	P05
STATUS	S4 - Suitable for Stage Approval	STAGE	P3
REVISION DATE	04/10/23	DRAWN BY	H/A/J
FIRST ISSUED	04/01/22	CHECKED BY	PK/RM
		KCA PROJECT NUMBER	577

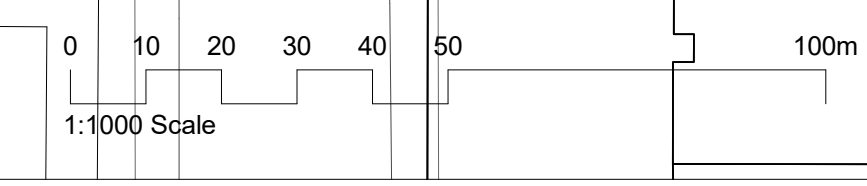

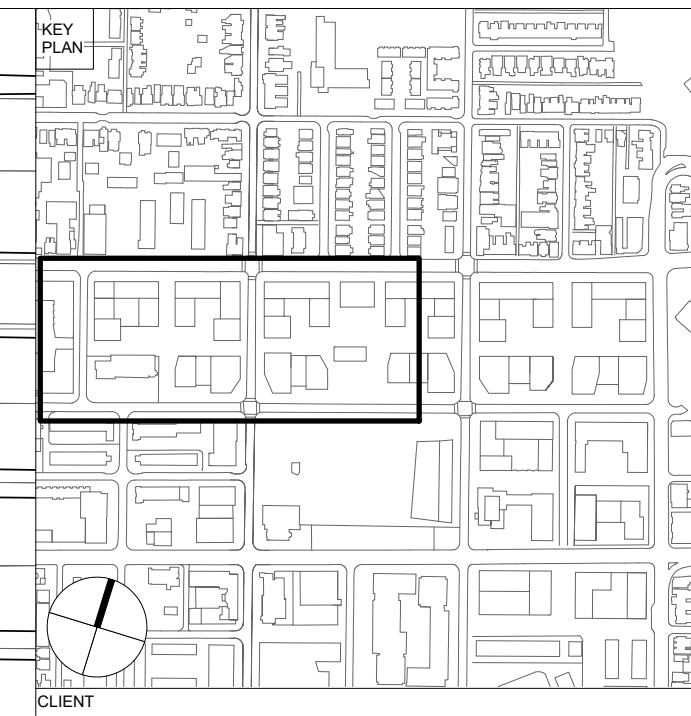
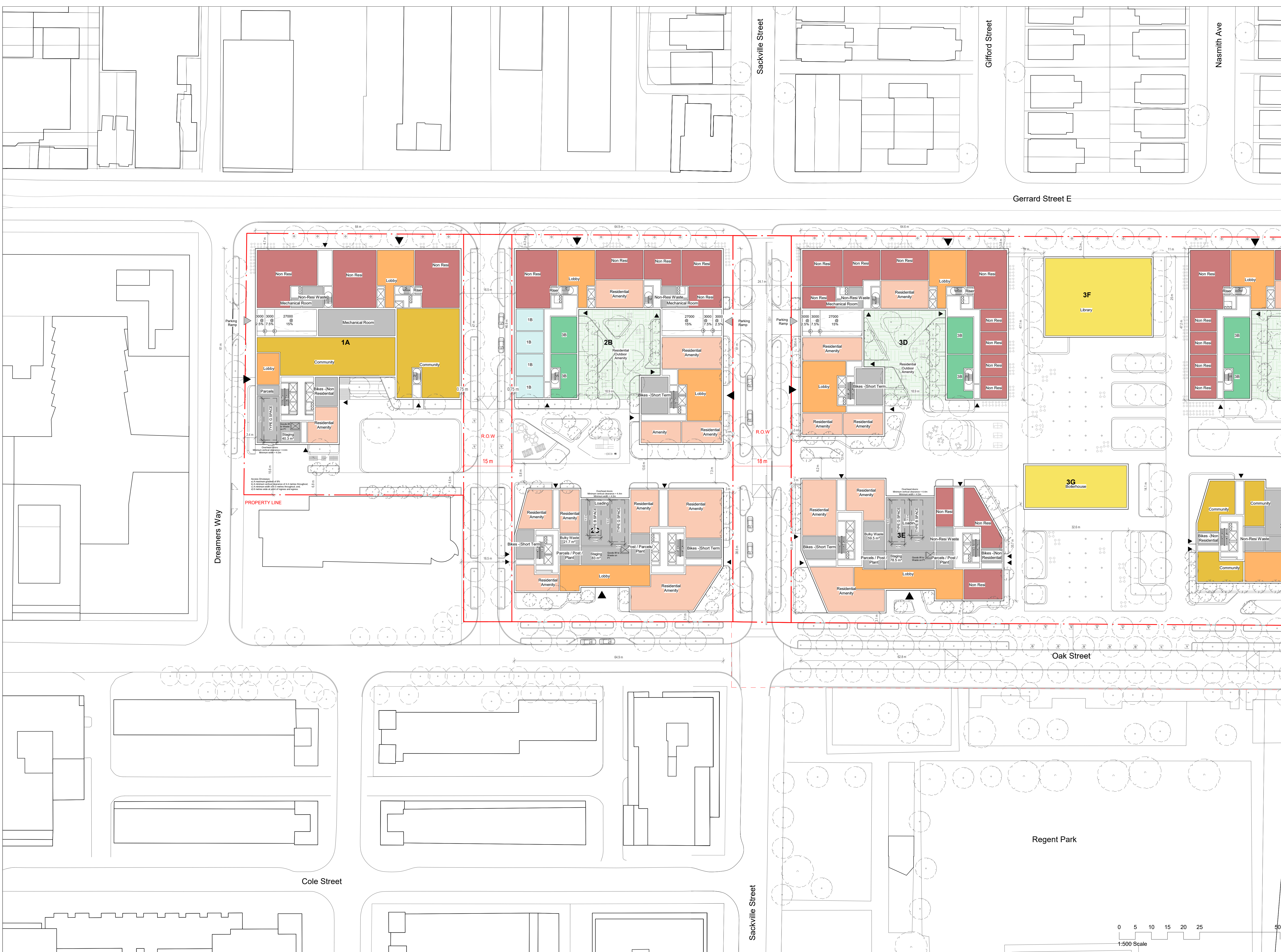

CLIENT
Toronto Community Housing Corporation (TCHC) and 2747199 Ontario Limited (Deltra Inc.)

THIS DRAWING IS BASED ON DIMENSIONAL SURVEY INFORMATION PROVIDED BY OTHERS AND REPRESENTS THE ARCHITECT'S BEST CURRENT UNDERSTANDING OF EXISTING CONDITIONS. THE ARCHITECT CANNOT ACCEPT RESPONSIBILITY FOR THE ACCURACY OF THIS SURVEY INFORMATION.
 ALL DIMENSIONS ARE SHOWN IN METRIC. DO NOT SCALE FROM THIS DRAWING.
 THIS DRAWING REMAINS THE COPYRIGHT OF KARAKUSEVIC CARSON ARCHITECTS AND MAY NOT BE USED WITHOUT THEIR EXPRESSED WRITTEN CONSENT.
 THESE DRAWINGS ARE NOT FOR CONSTRUCTION

NOTES
 FOR LANDSCAPE DETAILS REFER TO DRAWINGS BY PFS
 FOR PARKING AND LOADING OPERATION REFER TO DRAWINGS BY BA GROUP.

Phases 4&5 Property Line (Red solid line)
City of Toronto Owned Lands Right of Way (Red dashed line)

- 1B
- 1B+
- 2B
- 2B+
- 3B
- 3B+
- 4B
- 5B
- Amenity
- Ancillary
- Civic
- Community
- Lobby
- Retail
- Residential Outdoor Amenity

Access Driveways:
 a) A maximum gradient of 8%
 b) A minimum vertical clearance of 4.4 metres throughout
 c) A minimum width of 4.5 metres throughout
 d) 6 metres wide at point of ingress and egress.

P05	S4	P3	- Issued for ZBA	04/10/23
P04	S3	P3	- Draft for Client Review	03/24/23
P03	S4	P2	- Issued for ZBA	11/29/22
P02	S3	P2	- Draft for Client Review	11/15/22
P01	S4	P1	- Issued for ZBA	04/14/22
P00	S3	P1	- Draft for Client Review	04/01/22

ARCHITECT OF RECORD
E.R.A. Architects Inc.
 625 Church St
 Suite 600
 Toronto
 Ontario, M4Y 2G1
 info@eraarch.ca | 416 963 4497



DESIGN
Karakusevic Carson Architects
 Studio 501
 37 Cremer St
 Hackney
 London E2 8HD
 mail@karakusevic-carson.com | +44(0)207 566 6300

PROJECT
Regent Park Phases 4 & 5

TITLE
Ground Floor Plan - West

DRAWING NUMBER	577 - KCA-WE-01-DR-A - 1004	REVISION	P05
STATUS	S4 - Suitable for Stage Approval	STAGE	P3
REVISION DATE	04/10/23	DRAWN BY	H/A/JAN
FIRST ISSUED	04/01/22	CHECKED BY	PK/RM
		KCA PROJECT NUMBER	577

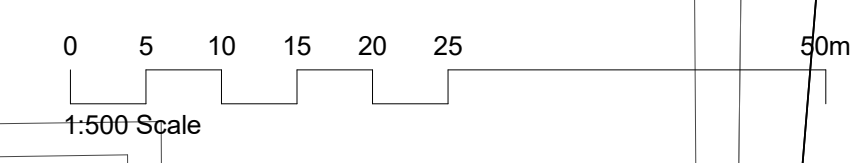

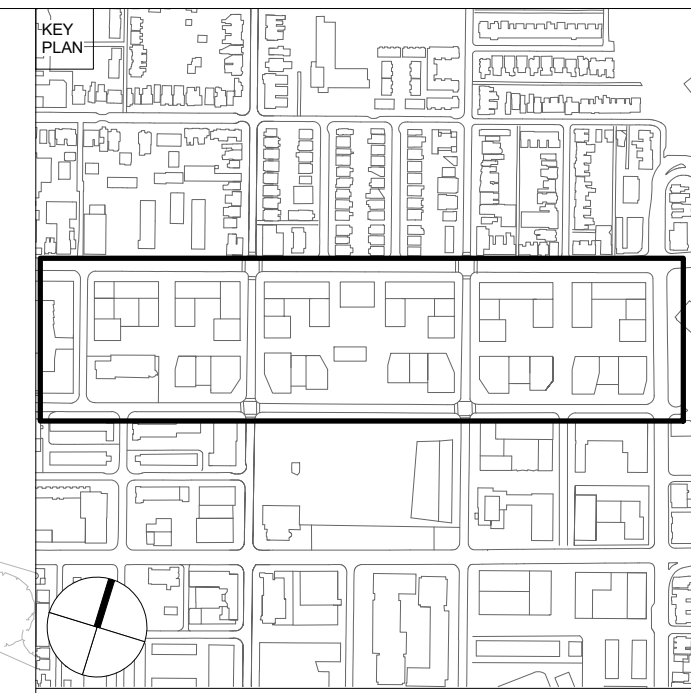

CLIENT
Toronto Community Housing Corporation (TCHC) and 2747199 Ontario Limited (Deltra Inc.)

THIS DRAWING IS BASED ON DIMENSIONAL SURVEY INFORMATION PROVIDED BY OTHERS AND REPRESENTS THE ARCHITECT'S BEST CURRENT UNDERSTANDING OF EXISTING CONDITIONS. THE ARCHITECT CANNOT ACCEPT RESPONSIBILITY FOR THE ACCURACY OF THIS SURVEY INFORMATION.
 ALL DIMENSIONS ARE SHOWN IN METRIC. DO NOT SCALE FROM THIS DRAWING.
 THIS DRAWING REMAINS THE COPYRIGHT OF KARAKUSEVIC CARSON ARCHITECTS AND MAY NOT BE USED WITHOUT THEIR EXPRESSED WRITTEN CONSENT.
 THESE DRAWINGS ARE NOT FOR CONSTRUCTION

NOTES
 [Red Outline] Phases 4&5 Property Line
 [Dashed Red Line] City of Toronto Owned Lands Right of Way

Bedrooms_KS Grouped

- [Light Blue] 1B
- [Light Blue] 1B+
- [Light Green] 2B
- [Light Green] 2B+
- [Medium Green] 3B
- [Medium Green] 3B+
- [Dark Green] 4B
- [Orange] Amenity
- [Grey] Ancillary
- [Yellow] Civic
- [Yellow] Community
- [Light Green] Residential Outdoor Amenity

P05	S4	P3	- Issued for ZBA	04/10/23
P04	S3	P3	- Draft for Client Review	03/24/23
P03	S4	P2	- Issued for ZBA	11/29/22
P02	S3	P2	- Draft for Client Review	11/15/22
P01	S4	P1	- Issued for ZBA	04/14/22
P00	S3	P1	- Draft for Client Review	04/01/22

ARCHITECT OF RECORD
E.R.A. Architects Inc.
 625 Church St
 Suite 600
 Toronto
 Ontario, M4Y 2G1
 info@eraarch.ca | 416 963 4497



DESIGN
Karakusevic Carson Architects
 Studio 501
 37 Cremer St
 Hackney
 London E2 8HD
 mail@karakusevic-carson.com | +44(0)207 566 6300

PROJECT
Regent Park Phases 4 & 5

TITLE
Level 02 Plan

DRAWING NUMBER	577 - KCA - XX - 02 - DR - A - 1006	REVISION	P05
STATUS	S4 - Suitable for Stage Approval	STAGE	P3
REVISION DATE	04/10/23	DRAWN BY	H/A/J
FIRST ISSUED	04/01/22	CHECKED BY	PK/RM
		KCA PROJECT NUMBER	577

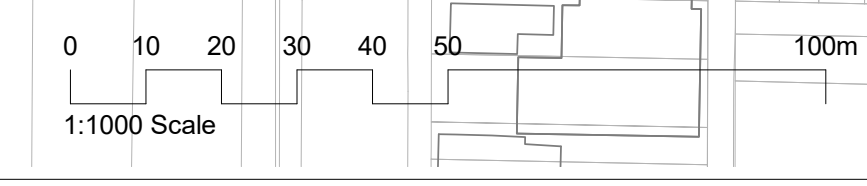

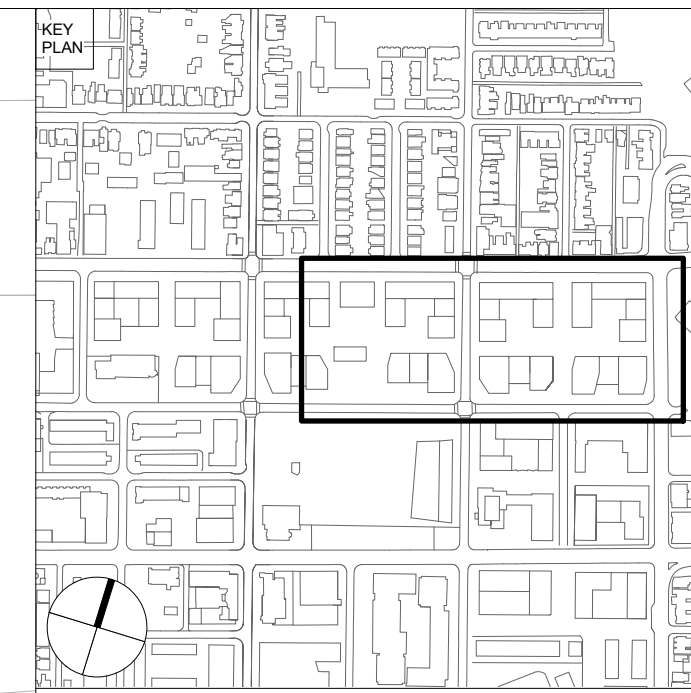

CLIENT
Toronto Community Housing Corporation (TCHC) and 2747199 Ontario Limited (Deltera Inc.)

THIS DRAWING IS BASED ON DIMENSIONAL SURVEY INFORMATION PROVIDED BY OTHERS AND REPRESENTS THE ARCHITECT'S BEST CURRENT UNDERSTANDING OF EXISTING CONDITIONS. THE ARCHITECT CANNOT ACCEPT RESPONSIBILITY FOR THE ACCURACY OF THIS SURVEY INFORMATION.
 ALL DIMENSIONS ARE SHOWN IN METRIC. DO NOT SCALE FROM THIS DRAWING.
 THIS DRAWING REMAINS THE COPYRIGHT OF KARAKUSEVIC CARSON ARCHITECTS AND MAY NOT BE USED WITHOUT THEIR EXPRESSED WRITTEN CONSENT.
 THESE DRAWINGS ARE NOT FOR CONSTRUCTION

NOTES

- Phases 4&5 Property Line
- City of Toronto Owned Lands Right of Way
- 1B
- 1B+
- 2B
- 2B+
- 3B
- 3B+
- 4B
- 5B
- Amenity
- Ancillary
- Civic
- Community
- Lobby
- Retail
- Residential Outdoor Amenity

P05	S4	P3 - Issued for ZBA	04/10/23
P04	S3	P3 - Draft for Client Review	03/24/23
P03	S4	P2 - Issued for ZBA	11/29/22
P02	S3	P2 - Draft for Client Review	11/15/22
P01	S4	P1 - Issued for ZBA	04/14/22
P00	S3	P1 - Draft for Client Review	04/01/22

Rev. Status. Reason for Issue Date

ARCHITECT OF RECORD
E.R.A. Architects Inc.
 625 Church St
 Suite 600
 Toronto
 Ontario, M4Y 2G1
 info@eraarch.ca | 416 963 4497



DESIGN
Karakusevic Carson Architects
 Studio 501
 37 Cremer St
 Hackney
 London E2 8HD
 mail@karakusevic-carson.com | +44(0)207 566 6300

PROJECT
Regent Park Phases 4 & 5

TITLE
Level 02 Plan - East

DRAWING NUMBER	577 - KCA - EA - 02 - DR - A - 1006	REVISION	P05
STATUS	S4 - Suitable for Stage Approval	STAGE	P3
REVISION DATE	04/10/23	DRAWN BY	H/AJAN
FIRST ISSUED	04/01/22	CHECKED BY	PK/RM
		KCA PROJECT NUMBER	577

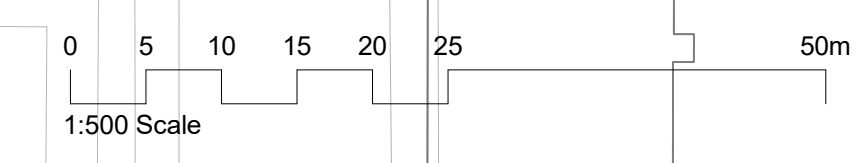

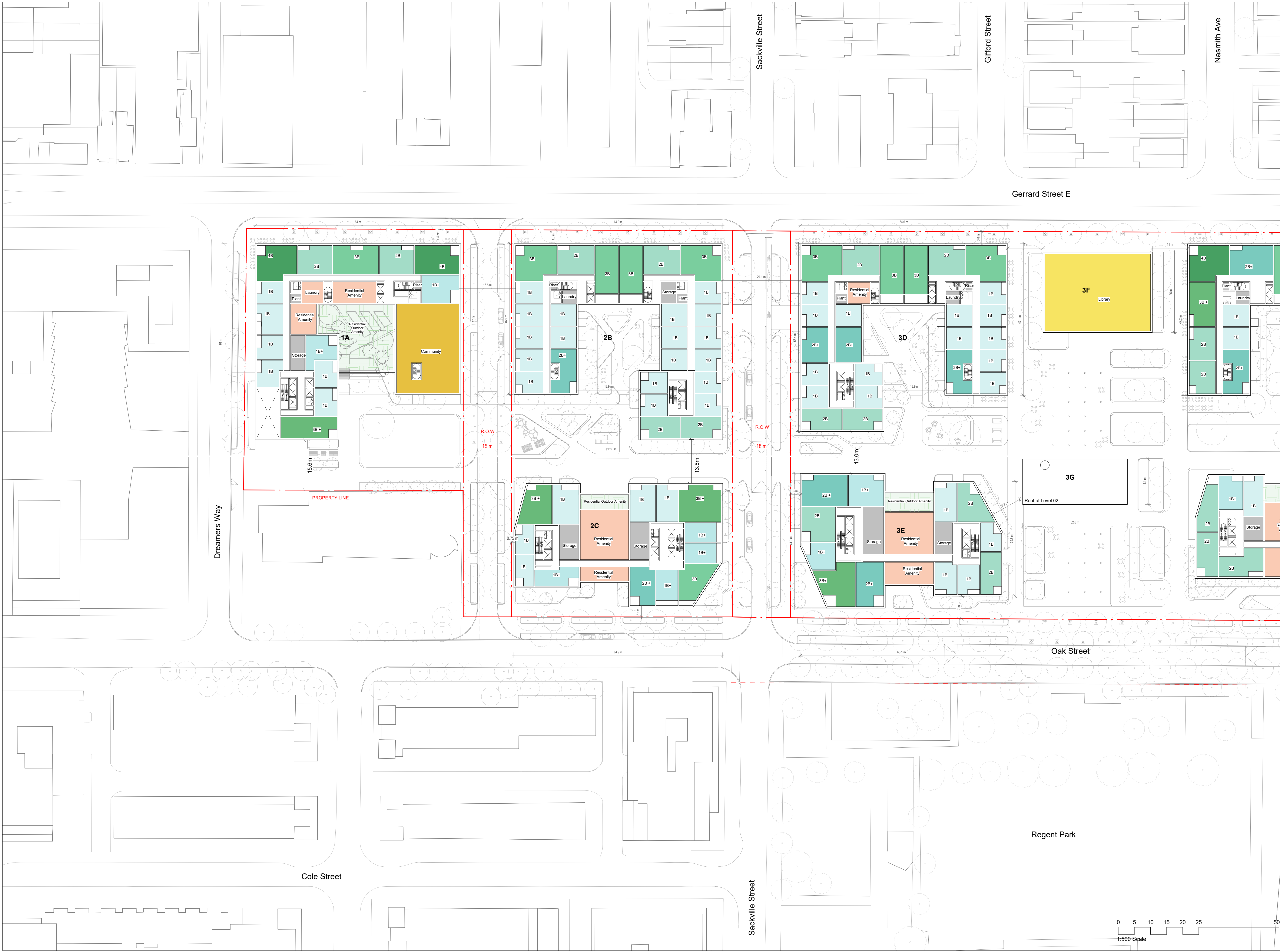

KEY PLAN

CLIENT
 Toronto Community Housing Corporation (TCHC) and 2747199 Ontario Limited (Deltra Inc.)

THIS DRAWING IS BASED ON DIMENSIONAL SURVEY INFORMATION PROVIDED BY OTHERS AND REPRESENTS THE ARCHITECT'S BEST CURRENT UNDERSTANDING OF EXISTING CONDITIONS. THE ARCHITECT CANNOT ACCEPT RESPONSIBILITY FOR THE ACCURACY OF THIS SURVEY INFORMATION.

ALL DIMENSIONS ARE SHOWN IN METRIC. DO NOT SCALE FROM THIS DRAWING.

THIS DRAWING REMAINS THE COPYRIGHT OF KARAKUSEVIC CARSON ARCHITECTS AND MAY NOT BE USED WITHOUT THEIR EXPRESSED WRITTEN CONSENT.

THESE DRAWINGS ARE NOT FOR CONSTRUCTION

NOTES

- Red dashed line: Phases 4&5 Property Line
- Red dash-dot line: City of Toronto Owned Lands Right of Way
- 1B: Light blue
- 1B+: Light blue with plus
- 2B: Medium blue
- 2B+: Medium blue with plus
- 3B: Dark blue
- 3B+: Dark blue with plus
- 4B: Green
- 5B: Dark green
- Amenity: Orange
- Ancillary: Grey
- Civic: Yellow
- Community: Light yellow
- Lobby: Light orange
- Retail: Red
- Residential Outdoor Amenity: Light green

P05	S4	P3	- Issued for ZBA	04/10/23
P04	S3	P3	- Draft for Client Review	03/24/23
P03	S4	P2	- Issued for ZBA	11/29/22
P02	S3	P2	- Draft for Client Review	11/15/22
P01	S4	P1	- Issued for ZBA	04/14/22
P00	S3	P1	- Draft for Client Review	04/01/22

Rev. Status Reason for Issue Date

ARCHITECT OF RECORD
E.R.A. Architects Inc.
 625 Church St
 Suite 600
 Toronto
 Ontario, M4Y 2G1
 info@eraarch.ca | 416 963 4497



DESIGN
Karakusevic Carson Architects
 Studio 501
 37 Cremer St
 Hackney
 London E2 8HD
 mail@karakusevic-carson.com | +44(0)207 566 6300

PROJECT
Regent Park Phases 4 & 5

TITLE
Level 02 Plan - West

DRAWING NUMBER	577 - KCA-WE-02-DR-A - 1006	REVISION	P05
STATUS	S4 - Suitable for Stage Approval	STAGE	P3
REVISION DATE	04/10/23	DRAWN BY	H/A/JAN
FIRST ISSUED	04/01/22	CHECKED BY	PK/RM
		KCA PROJECT NUMBER	577

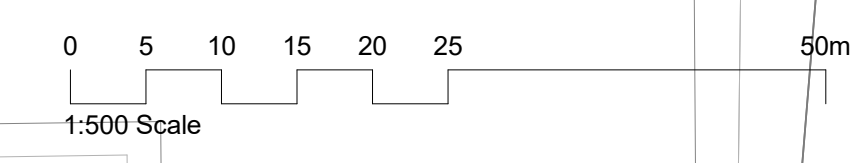

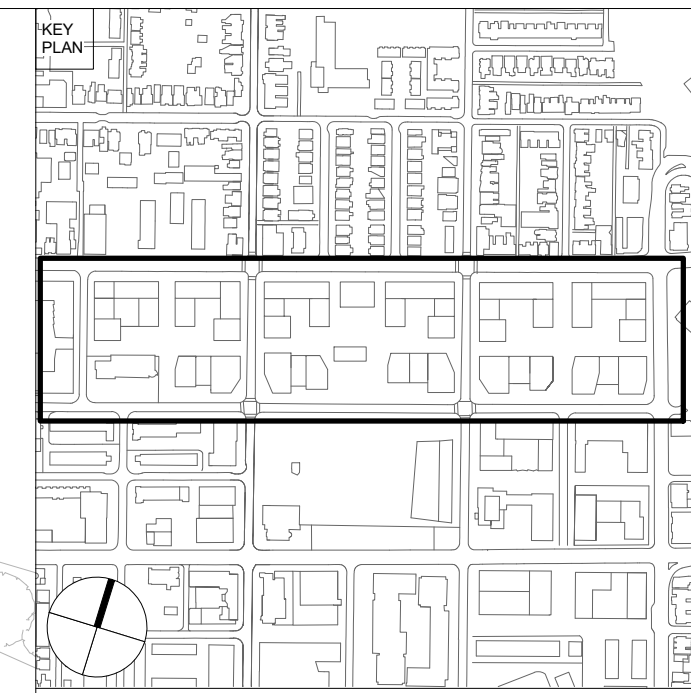
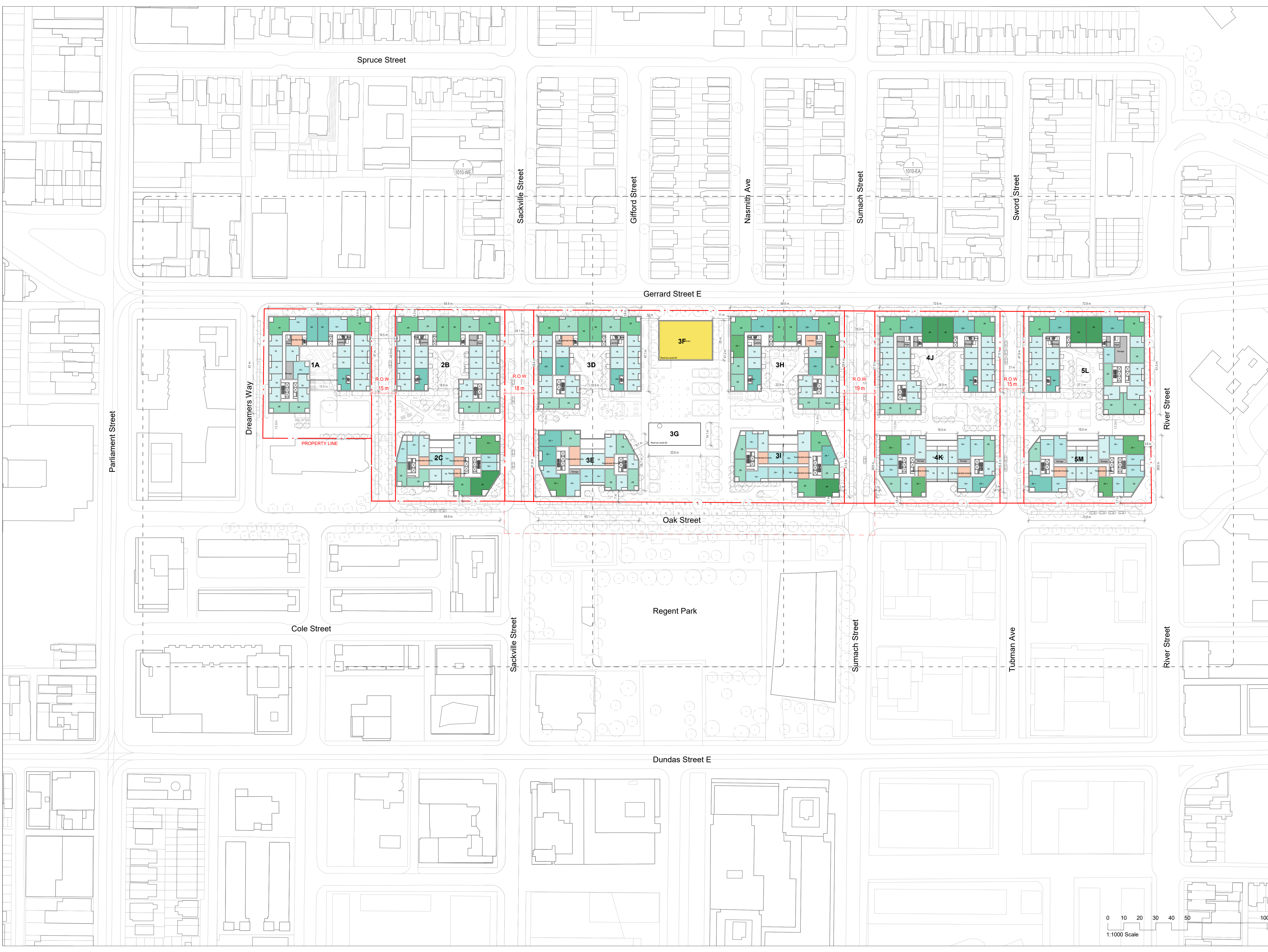

CLIENT
Toronto Community Housing Corporation (TCHC) and 2747199 Ontario Limited (Deltra Inc.)

THIS DRAWING IS BASED ON DIMENSIONAL SURVEY INFORMATION PROVIDED BY OTHERS AND REPRESENTS THE ARCHITECT'S BEST CURRENT UNDERSTANDING OF EXISTING CONDITIONS. THE ARCHITECT CANNOT ACCEPT RESPONSIBILITY FOR THE ACCURACY OF THIS SURVEY INFORMATION.
 ALL DIMENSIONS ARE SHOWN IN METRIC. DO NOT SCALE FROM THIS DRAWING.
 THIS DRAWING REMAINS THE COPYRIGHT OF KARAKUSEVIC CARSON ARCHITECTS AND MAY NOT BE USED WITHOUT THEIR EXPRESSED WRITTEN CONSENT.
THESE DRAWINGS ARE NOT FOR CONSTRUCTION

NOTES

- Phases 4&5 Property Line
- City of Toronto Owned Lands Right of Way
- 1B
- 1B+
- 2B
- 2B+
- 3B
- 3B+
- 4B
- 5B
- Amenity
- Ancillary
- Civic
- Community
- Lobby
- Retail

P05 S4 P3 - Issued for ZBA	04/10/23
P04 S3 P3 - Draft for Client Review	03/24/23
P03 S4 P2 - Issued for ZBA	11/29/22
P02 S3 P2 - Draft for Client Review	11/15/22
P01 S4 P1 - Issued for ZBA	04/14/22
P00 S3 P1 - Draft for Client Review	04/01/22

ARCHITECT OF RECORD
E.R.A. Architects Inc.
 625 Church St
 Suite 600
 Toronto
 Ontario, M4Y 2G1
 info@eraarch.ca | 416 963 4497



DESIGN
Karakusevic Carson Architects
 Studio 501
 37 Cremer St
 Hackney
 London E2 8HD
 mail@karakusevic-carson.com | +44(0)207 566 6300

PROJECT
Regent Park Phases 4 & 5

TITLE
Level 05 Plan

DRAWING NUMBER 577 - KCA-XX-05-DR-A - 1010	REVISION P05
STATUS S4 - Suitable for Stage Approval	STAGE P3
REVISION DATE 04/10/23	DRAWN BY H/A/J/A
FIRST ISSUED 04/01/22	CHECKED BY PK/RM
	KCA PROJECT NUMBER 577

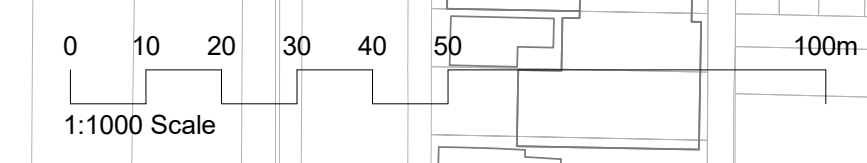

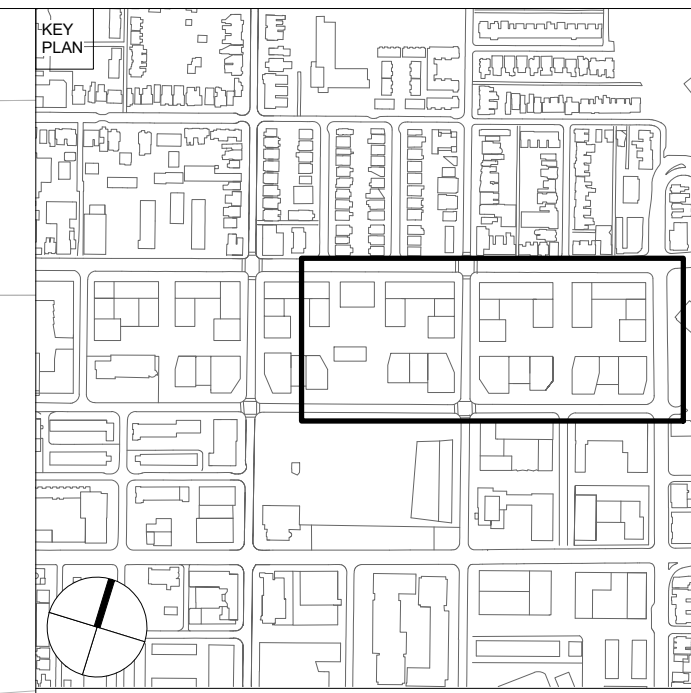

CLIENT
Toronto Community Housing Corporation (TCHC) and 2747199 Ontario Limited (Deltra Inc.)

THIS DRAWING IS BASED ON DIMENSIONAL SURVEY INFORMATION PROVIDED BY OTHERS AND REPRESENTS THE ARCHITECT'S BEST CURRENT UNDERSTANDING OF EXISTING CONDITIONS. THE ARCHITECT CANNOT ACCEPT RESPONSIBILITY FOR THE ACCURACY OF THIS SURVEY INFORMATION.
 ALL DIMENSIONS ARE SHOWN IN METRIC. DO NOT SCALE FROM THIS DRAWING.
 THIS DRAWING REMAINS THE COPYRIGHT OF KARAKUSEVIC CARSON ARCHITECTS AND MAY NOT BE USED WITHOUT THEIR EXPRESSED WRITTEN CONSENT.
 THESE DRAWINGS ARE NOT FOR CONSTRUCTION

NOTES

- Phases 4&5 Property Line
- City of Toronto Owned Lands Right of Way
- 1B
- 1B+
- 2B
- 2B+
- 3B
- 3B+
- 4B
- 5B
- Amenity
- Ancillary
- Civic
- Community
- Lobby
- Retail

P05	S4	P3 - Issued for ZBA	04/10/23
P04	S3	P3 - Draft for Client Review	03/24/23
P03	S4	P2 - Issued for ZBA	11/29/22
P02	S3	P2 - Draft for Client Review	11/15/22
P01	S4	P1 - Issued for ZBA	04/14/22
P00	S3	P1 - Draft for Client Review	04/01/22

Rev. Status Reason for Issue Date

ARCHITECT OF RECORD
E.R.A. Architects Inc.
 625 Church St
 Suite 600
 Toronto
 Ontario, M4Y 2G1
 info@eraarch.ca | 416 963 4497



DESIGN
Karakusevic Carson Architects
 Studio 501
 37 Cremer St
 Hackney
 London E2 8HD
 mail@karakusevic-carson.com | +44(0)207 566 6300

PROJECT
Regent Park Phases 4 & 5

TITLE
Level 05 Plan - East

DRAWING NUMBER	577 - KCA-EA-05-DR-A - 1010	REVISION	P05
STATUS	S4 - Suitable for Stage Approval	STAGE	P3
REVISION DATE	04/10/23	DRAWN BY	H/AJAN
FIRST ISSUED	04/01/22	CHECKED BY	PK/RM
		KCA PROJECT NUMBER	577

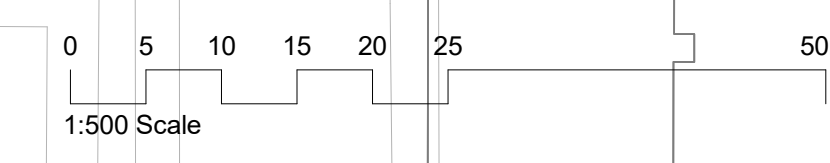



KEY PLAN

CLIENT
Toronto Community Housing Corporation (TCHC) and 2747199 Ontario Limited (Deltra Inc.)

THIS DRAWING IS BASED ON DIMENSIONAL SURVEY INFORMATION PROVIDED BY OTHERS AND REPRESENTS THE ARCHITECT'S BEST CURRENT UNDERSTANDING OF EXISTING CONDITIONS. THE ARCHITECT CANNOT ACCEPT RESPONSIBILITY FOR THE ACCURACY OF THIS SURVEY INFORMATION.

ALL DIMENSIONS ARE SHOWN IN METRIC. DO NOT SCALE FROM THIS DRAWING.

THIS DRAWING REMAINS THE COPYRIGHT OF KARAKUSEVIC CARSON ARCHITECTS AND MAY NOT BE USED WITHOUT THEIR EXPRESSED WRITTEN CONSENT.

THESE DRAWINGS ARE NOT FOR CONSTRUCTION

NOTES

- Phases 4&5 Property Line
- City of Toronto Owned Lands Right of Way
- 1B
- 1B+
- 2B
- 2B+
- 3B
- 3B+
- 4B
- 5B
- Amenity
- Ancillary
- Civic
- Community
- Lobby
- Retail

P05	S4	P3	- Issued for ZBA	04/10/23
P04	S3	P3	- Draft for Client Review	03/24/23
P03	S4	P2	- Issued for ZBA	11/29/22
P02	S3	P2	- Draft for Client Review	11/15/22
P01	S4	P1	- Issued for ZBA	04/14/22
P00	S3	P1	- Draft for Client Review	04/01/22

ARCHITECT OF RECORD
E.R.A. Architects Inc.
625 Church St
Suite 600
Toronto
Ontario, M4Y 2G1
info@eraarch.ca | 416 963 4497



DESIGN
Karakusevic Carson Architects
Studio 501
37 Cremer St
Hackney
London E2 8HD
mail@karakusevic-carson.com | +44(0)207 566 6300

PROJECT
Regent Park Phases 4 & 5

TITLE
Level 05 Plan - West

DRAWING NUMBER	577 - KCA-WE-05-DR-A - 1010	REVISION	P05
STATUS	S4 - Suitable for Stage Approval	STAGE	P3
REVISION DATE	04/10/23	DRAWN BY	H/A/JAN
FIRST ISSUED	04/01/22	CHECKED BY	PK/RM
		KCA PROJECT NUMBER	577

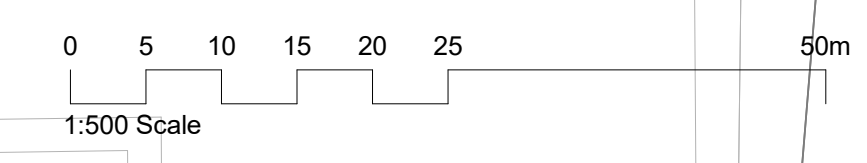



KEY PLAN

CLIENT
Toronto Community Housing Corporation (TCHC) and 2747199 Ontario Limited (Deltra Inc.)

THIS DRAWING IS BASED ON DIMENSIONAL SURVEY INFORMATION PROVIDED BY OTHERS AND REPRESENTS THE ARCHITECT'S BEST CURRENT UNDERSTANDING OF EXISTING CONDITIONS. THE ARCHITECT CANNOT ACCEPT RESPONSIBILITY FOR THE ACCURACY OF THIS SURVEY INFORMATION.

ALL DIMENSIONS ARE SHOWN IN METRIC. DO NOT SCALE FROM THIS DRAWING.

THIS DRAWING REMAINS THE COPYRIGHT OF KARAKUSEVIC CARSON ARCHITECTS AND MAY NOT BE USED WITHOUT THEIR EXPRESSED WRITTEN CONSENT.

THESE DRAWINGS ARE NOT FOR CONSTRUCTION

- NOTES
- Phases 4&5 Property Line
 - City of Toronto Owned Lands Right of Way
 - Potential Outdoor Amenity
 - Potential Green Roofs
 - Potential Mechanical Plant

P05 S4 P3 - Issued for ZBA	04/10/23
P04 S3 P3 - Draft for Client Review	03/24/23
P03 S4 P2 - Issued for ZBA	11/29/22
P02 S3 P2 - Draft for Client Review	11/15/22
P01 S4 P1 - Issued for ZBA	04/14/22
P00 S3 P1 - Draft for Client Review	04/01/22

ARCHITECT OF RECORD

E.R.A. Architects Inc.
 625 Church St
 Suite 600
 Toronto
 Ontario, M4Y 2G1
 info@eraarch.ca | 416 963 4497

DESIGN

Karakusevic Carson Architects
 Studio 501
 37 Cremer St
 Hackney
 London E2 8HD
 mail@karakusevic-carson.com | +44(0)207 566 6300

PROJECT

Regent Park Phases 4 & 5

TITLE

Level 10 Plan

DRAWING NUMBER	577 - KCA-XX-10-DR-A - 1014	REVISION	P05
STATUS	S4 - Suitable for Stage Approval	STAGE	P3
REVISION DATE	04/10/23	DRAWN BY	H/AJAN
FIRST ISSUED	04/01/22	CHECKED BY	PK/RM
		KCA PROJECT NUMBER	577

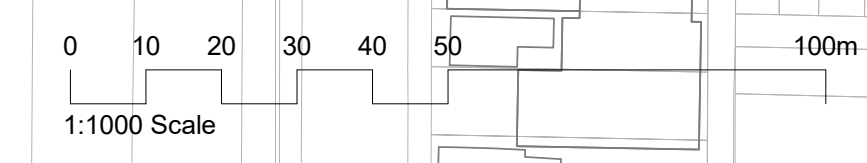

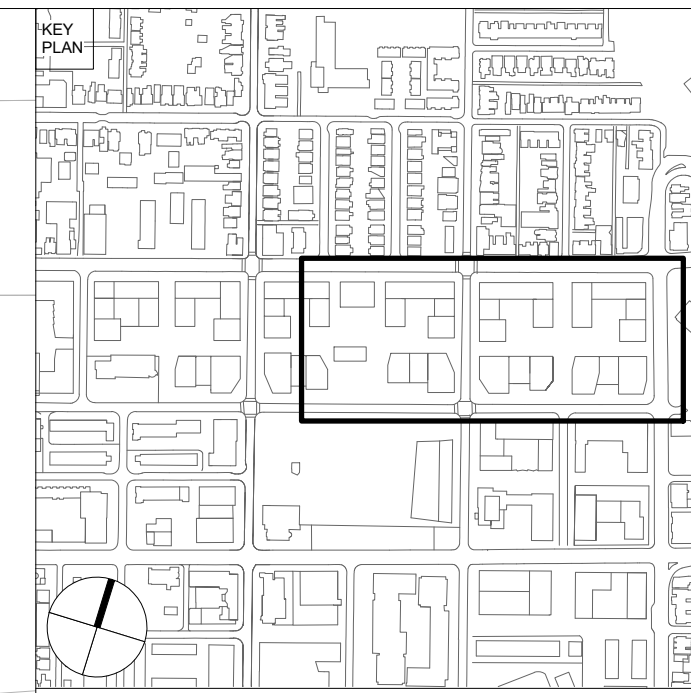
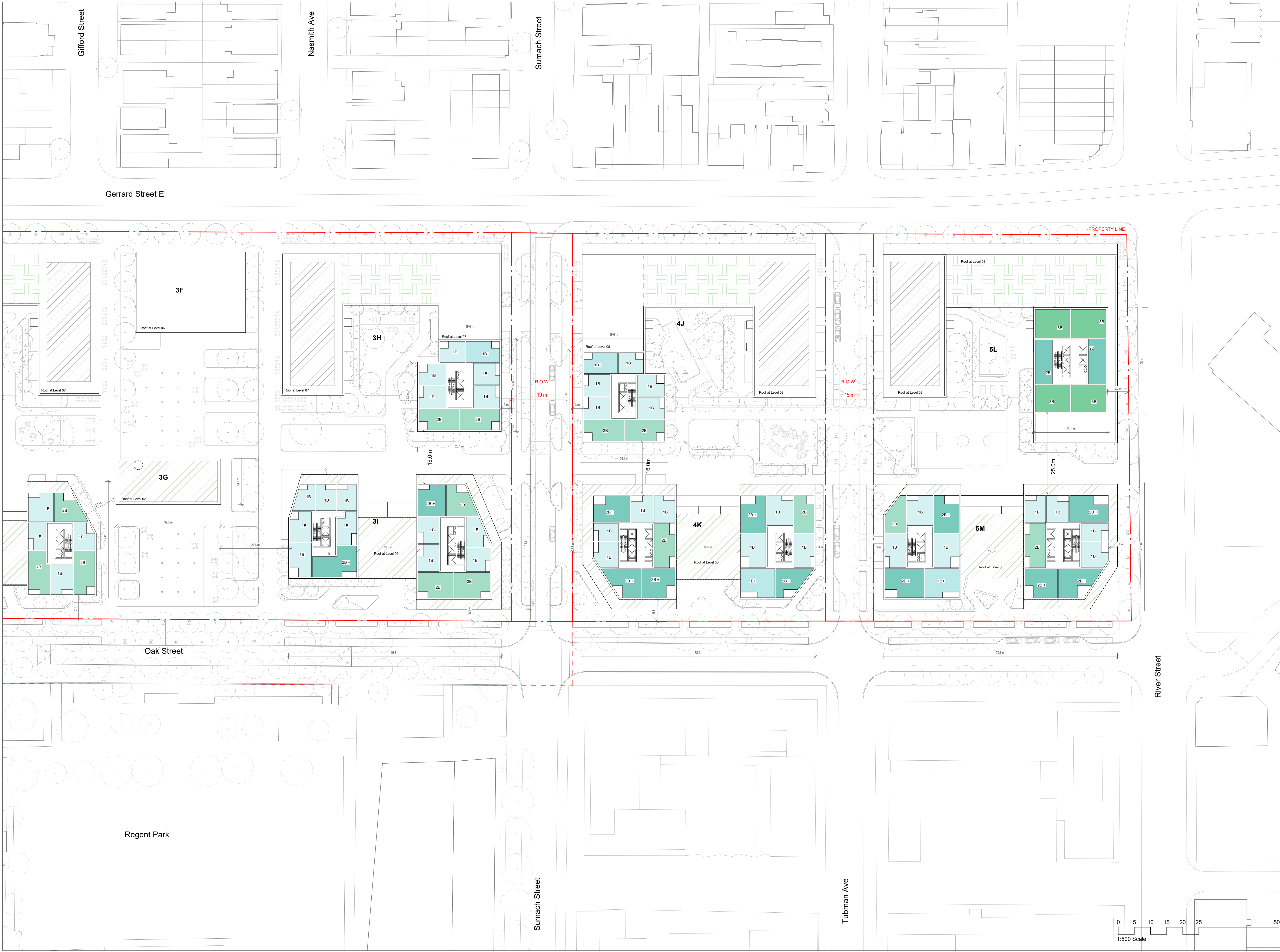

CLIENT
Toronto Community Housing Corporation (TCHC) and 2747199 Ontario Limited (Deltra Inc.)

THIS DRAWING IS BASED ON DIMENSIONAL SURVEY INFORMATION PROVIDED BY OTHERS AND REPRESENTS THE ARCHITECT'S BEST CURRENT UNDERSTANDING OF EXISTING CONDITIONS. THE ARCHITECT CANNOT ACCEPT RESPONSIBILITY FOR THE ACCURACY OF THIS SURVEY INFORMATION.
 ALL DIMENSIONS ARE SHOWN IN METRIC. DO NOT SCALE FROM THIS DRAWING.
 THIS DRAWING REMAINS THE COPYRIGHT OF KARAKUSEVIC CARSON ARCHITECTS AND MAY NOT BE USED WITHOUT THEIR EXPRESSED WRITTEN CONSENT.
 THESE DRAWINGS ARE NOT FOR CONSTRUCTION

NOTES

- Phases 4&5 Property Line
- City of Toronto Owned Lands Right of Way
- Potential Residential Outdoor Amenity
- Potential Green Roofs
- Potential Mechanical Plant
- 1B
- 1B+
- 2B
- 2B+
- 3B
- 3B+
- 4B
- 5B
- Amenity
- Ancillary
- Civic
- Community
- Lobby
- Retail

P05	S4	P3	- Issued for ZBA	04/10/23
P04	S3	P3	- Draft for Client Review	03/24/23
P03	S4	P2	- Issued for ZBA	11/29/22
P02	S3	P2	- Draft for Client Review	11/15/22
P01	S4	P1	- Issued for ZBA	04/14/22
P00	S3	P1	- Draft for Client Review	04/01/22

Rev. Status Reason for Issue Date

ARCHITECT OF RECORD
E.R.A. Architects Inc.
 625 Church St
 Suite 600
 Toronto
 Ontario, M4Y 2G1
 info@eraarch.ca | 416 963 4497



DESIGN
Karakusevic Carson Architects
 Studio 501
 37 Cremer St
 Hackney
 London E2 8HD
 mail@karakusevic-carson.com | +44(0)207 566 6300

PROJECT
Regent Park Phases 4 & 5

TITLE
Level 10 Plan - East

DRAWING NUMBER	577 - KCA - EA - 10 - DR - A - 1014	REVISION	P05
STATUS	S4 - Suitable for Stage Approval	STAGE	P3
REVISION DATE	04/10/23	DRAWN BY	H/AJAN
FIRST ISSUED	04/01/22	CHECKED BY	PK/RM
		KCA PROJECT NUMBER	577

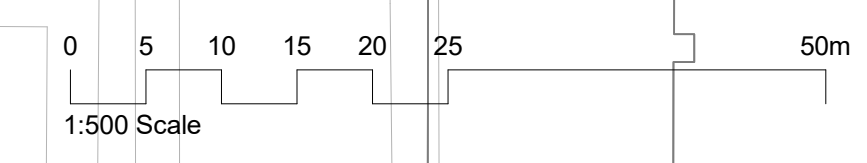

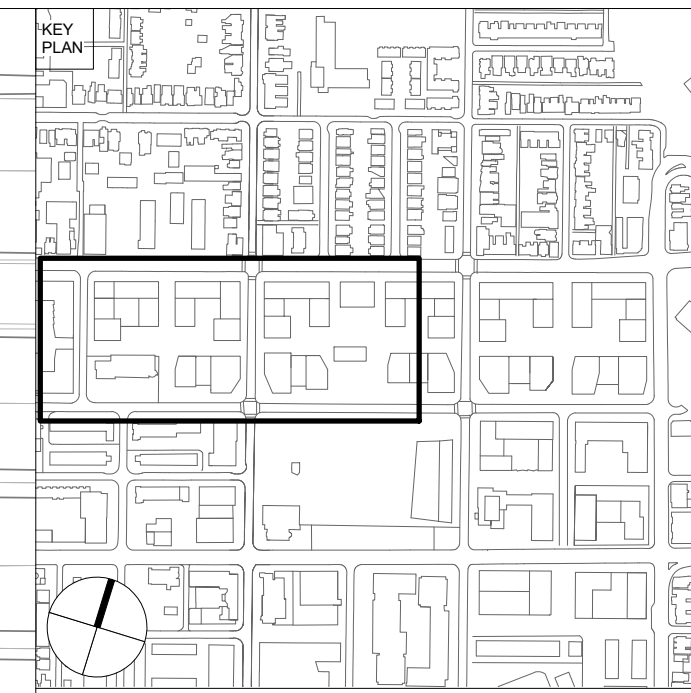
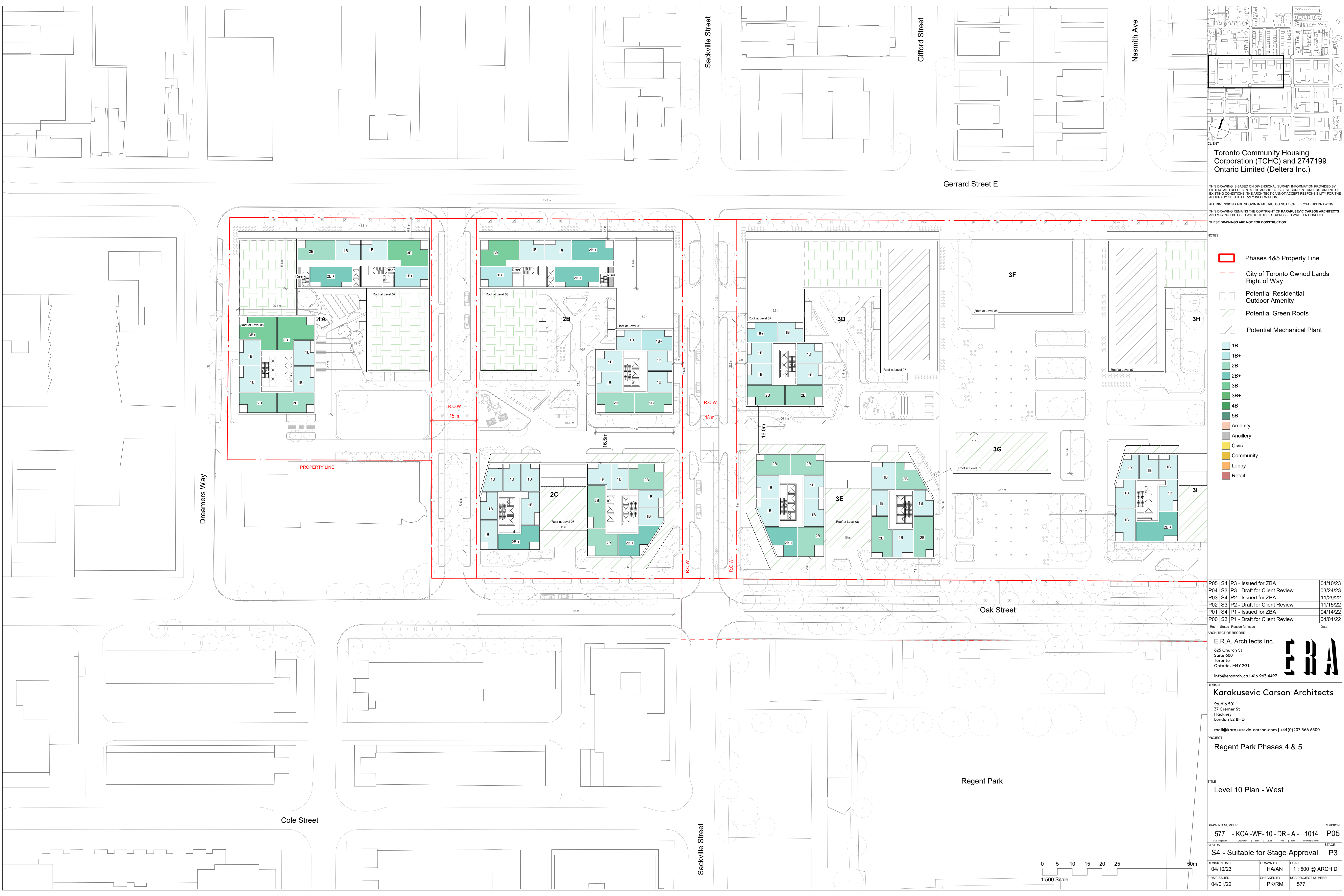

CLIENT
Toronto Community Housing Corporation (TCHC) and 2747199 Ontario Limited (Deltra Inc.)

THIS DRAWING IS BASED ON DIMENSIONAL SURVEY INFORMATION PROVIDED BY OTHERS AND REPRESENTS THE ARCHITECT'S BEST CURRENT UNDERSTANDING OF EXISTING CONDITIONS. THE ARCHITECT CANNOT ACCEPT RESPONSIBILITY FOR THE ACCURACY OF THIS SURVEY INFORMATION.
 ALL DIMENSIONS ARE SHOWN IN METRIC. DO NOT SCALE FROM THIS DRAWING.
 THIS DRAWING REMAINS THE COPYRIGHT OF KARAKUSEVIC CARSON ARCHITECTS AND MAY NOT BE USED WITHOUT THEIR EXPRESSED WRITTEN CONSENT.
THESE DRAWINGS ARE NOT FOR CONSTRUCTION

NOTES

- Phases 4&5 Property Line
- City of Toronto Owned Lands Right of Way
- Potential Residential Outdoor Amenity
- Potential Green Roofs
- Potential Mechanical Plant
- 1B
- 1B+
- 2B
- 2B+
- 3B
- 3B+
- 4B
- 5B
- Amenity
- Ancillary
- Civic
- Community
- Lobby
- Retail

Rev.	Status	Reason for Issue	Date
P05	S4	P3 - Issued for ZBA	04/10/23
P04	S3	P3 - Draft for Client Review	03/24/23
P03	S4	P2 - Issued for ZBA	11/29/22
P02	S3	P2 - Draft for Client Review	11/15/22
P01	S4	P1 - Issued for ZBA	04/14/22
P00	S3	P1 - Draft for Client Review	04/01/22

ARCHITECT OF RECORD
E.R.A. Architects Inc.
 625 Church St
 Suite 600
 Toronto
 Ontario, M4Y 2G1
 info@eraarch.ca | 416 963 4497



DESIGN
Karakusevic Carson Architects
 Studio 501
 37 Cremer St
 Hackney
 London E2 8HD
 mail@karakusevic-carson.com | +44(0)207 566 6300

PROJECT
Regent Park Phases 4 & 5

TITLE
Level 10 Plan - West

DRAWING NUMBER	REVISION	
577 - KCA-WE-10-DR-A - 1014	P05	
STATUS	STAGE	
S4 - Suitable for Stage Approval	P3	
REVISION DATE	DRAWN BY	SCALE
04/10/23	HA/JAN	1 : 500 @ ARCH D
FIRST ISSUED	CHECKED BY	KCA PROJECT NUMBER
04/01/22	PK/RM	577

